THAT DINNERPAIL BRIGADE

Some years ago, the city of Portland, Oregon, was tied up by a strike of the lumber mill workers—the main industry of the city. It depressed business and awakened the people of the city to the seriousness of the situation in depending upon a single industry. The commercial bodies of the city united in one great effort to secure the establishment of small industries in the city. The result? Portland, Oregon, today does not depend upon one single industry, but has hundreds and are adding to the dinner pail brigade each year. It is secure in its small industries and thousands of well-paid and happy workers. A strike in any one industry does not upset the business life of the city in the least. Another benefit is the strengthening of the coasting and ocean steamer transportation which has made Portland a city of considerable importance as a shipping point. As a port, it has been partially built by these small industries.

HELPS BUILD YOUR CITY

Washington, Sept. 9.—Showers late tonight or Sunday; warmer tonight in Maine and southern New Hampshire; moderate south or southwest winds.

THE PORTSMOUTH HERALD

FIRST IN NEWS---CIRCULATION GREATEST

SUN AND TIDE
Standard Time
Sun Rises 5.15
Sun Sets 7.0.35
Length of Day 12.53
High Tide ...12.15 a. m. 12.34 p. m.
Moon Rises .....7.16 p. m.
Light Auto Lamps at ....5.33 p. m.

VOL. XXXVII., NO. 290. PORTSMOUTH, N. H., SATURDAY, SEPTEMBER 9, 1922. Portsmouth Daily Republican, Merged with THE HERALD, July 1, 1902 PRICE TWO CENTS

MRS. HARDING NOW IMPROVING

BOTH SIDES PLAY A WAITING GAME

(By Associated Press)

Chicago, Sept. 9.—"Nothing to say" was the brief reply of union leaders and railroad heads alike to inquiries concerning the strike situation today, pending development next Monday, when Judge James H. Wilkerson is due to hear Attorney-General Daugherty's application to make the government strike injunction permanent. The policy committee of the six striking shopcrafts is summoned to meet the same day. Both sides in the strike controversy had apparently adopted a waiting policy until then.

Daniel Willard, president of the B. & O., who met with other rail heads here yesterday, was reticent to speak of new peace moves. The shopmen's strike entered its 11th week today, with conditions generally quiet throughout the country. Three men were reported to be in the custody of United States marshals in connection with the dynamiting of a section of track of the Chicago, Milwaukee & St. Paul at Perry, Iowa. Military and federal authorities were without clues to the identity of bomb throwers who wrecked homes of two Missouri, Kansas, Texas railroad shop employes at Parsons, Kansas.

A. F. Banks, President of the Elgin, Joliet & Eastern Railroad, announced that striking employes of the roads had been invited to return Monday to their former positions and rating with the company, including seniority rights. The strike leaders, on the other hand, declared there was no break in their ranks, and that strikers would not return to work until the strike was terminated on a national basis, or until some other satisfactory arrangement had been made.

(By Associated Press)

Washington, Sept. 9.—A temporary injunction restraining United States Marshall Snyder from interfering with the meeting of the International Brotherhood of Electrical Workers, one of the striking rail shopcrafts, and from doing anything to prevent strike activities "in excess" of the Chicago restraining order, was issued today by Justice Bailey in the supreme court of the District of Columbia today. The court denied the petition for a similar injunction against United States Attorney ordon, but without prejudice to a renewal of the application after next Monday, when the Chicago order expires, by its own term.

Philadelphia, Sept. 9.—Thomas DeWitt Cuyler, chairman of the Association of Railroad Executives, in a statement today said that "the reports emanating from Chicago calculated to create the impression in the public mind that there is a division in the ranks of the executives are absolutely incorrect." He said the "executives stand absolutely on the platform adopted by them at their meeting on August 23rd."

Miss T. Gertrude Jones of Stark street passed Friday in Boston.

Condition of First Lady of Land is Now Favorable, Though Physicians Are Worried

(By Associated Press)

Washington, Sept. 9.—The condition of Mrs. Harding, wife of the President, critically ill at the White House, was reported at 9.30 a. m. today to be "as favorable as can be expected at this time." A bulletin issued by Brigadier-General C. E. Sawyer, physician in attendance, said:

"Mrs. Harding had a fairly good night. The complications of yesterday are less threatening this morning. On the whole, her condition is as favorable as can be expected at this time."

W. T. COSGROVE IS NEW PRESIDENT

Dublin, Sept. 9.—William T. Cosgrave, minister of Local Government, was elected President of the Dail Eireann by the new Parliament at its inaugural session today. The only votes votes cast against him were by the Labor members.

Wilkes-Barre, Penn., Sept. 9.—A message wishing her speedy recovery was sent to Mrs. Harding today by the anthracite miners in convention here to ratify the strike settlement reached with the coal operators. The telegram was sent on the motion of a delegate.

"REJUVENATION OF CONGRESS" WANTED

(By Associated Press)

Atlantic City, N. J., Sept. 9.—The eyes of organized labor throughout the country today were focused upon Atlantic City, as the executive council of the American Federation of Labor went into conference to lay down the organization program for the coming year. Samuel Gompers, head of the Federation, is to preside over the executive council session.

Also in attendance are heads of national labor organizations, who will report developments to their constituency. The shopcrafts strike and the Daugherty injunction, together with discussion of the A. F. of L. political program, were expected to lead discussions today.

James O'Connell, president of the Metal Trades Department of the American Federation of Labor, it was said, has outlined a campaign which will have as its object the "rejuvenation of Congress."

POLICE AFTER FUR SWINDLERS

(By Associated Press)

Boston, Sept. 9.—The arrest of a fur dealer, charged with selling dyed rabbit skins as high grade furs to working girls, sent police detectives into the Dorchester district today on a search for other alleged swindlers. Seymour S. the was taken into custody, charged with larceny, after four girls had reported having paid him $230 for furs, the quality of which was misrepresented.

SOMEBODY ROLLED HIM FOR $300

The police are still working on the case in which a local man claims he was "rolled" for $300. The authorities are said to have a good line on the job and arrests may soon follow.

GREEK SITUATION IS MOST SERIOUS

Evacuation of Smyrna, Following Defeat of Army, Brings on Political Crisis--Allies Very Active

(By Associated Press)

Athens, Sept. 9.—Smyrna is being bombarded by the Turkish Nationalists. Nine airplanes from the Greek naval base arrived here this morning, the airmen telling of their departure from the city under artillery fire. As they left the Smyrna airdrome, an enemy shell damaged a plane, which was just leaving the grounds.

(By Associated Press)

Athens, Sept. 9.—Smyrna is being evacuated with great disorder, according to refugees, 2200 of whom have arrived here. Greek soldiers are fighting with civilians for places in the outgoing ships.

JUDGE GARY ENTERS COAL STRIKE CASE

(By Associated Press)

Washington, Sept. 9.—A conference will be held in New York today between Judge E. Gary of the United States Steel Corporation, representatives of the United Mine Workers, and a representative of the Department of Labor, looking to the ending of the coal strike in the Connellsville, Pennsylvania, coke region, according to official information received here.

New York, Sept. 9.—Reports from Washington that a conference was to be held here today between Elbert H. Gary, representatives of the United Mine Workers, and a representative of the Department of Labor, looking to the ending of the coal strike in the Connellsville, Pa., coke region,— was declared to be "absolutely without foundation" at the offices of United States Steel Corporation.

Don't Try On Your New Dress Over Your Old Corset

Let us help you select and fit to you the Corset that does greatest justice to your figure in wearing the new styles. Our Corsetiere in charge knows style, the human figure, and is able to recommend the right corset for the right figure.

A Model for Every Type of Figure

No other Corset interprets the new styles so subtly or has so many refinements as La Camille Front-Lace Corset. The Ventilo Back and Front Shield, with the LOX-IT Non-Tilting or Gapping Clasp fasteners make possible really stylish corseting without a trace of discomfort.

Our Expert Attention Costs You Nothing Extra. We invite you to visit us.

Brassieres --- Camisoles --- Underwear

WE CLOSE WEDNESDAYS AT NOON

Geo. B. French Co.

RAILROAD STRIKE NOW THREATENED IN CANADA

Circular Sent to More Than 40,000 Workers to Be Ready To Walk Out on Moment's Notice.

(By Associated Press)

Montreal, Sept. 9.—Circular letters, advising preparations for a strike at short notice, were sent today to every local union of the Canadian Railway shopmen, following the announcement of the major award of a conciliation board favoring tentative wage cuts of from 12 to 20 percent, pending settlement of the strike in the United States. Between 40,000 and 50,000 men are affected. Officials pointed out the seriousness added to the contemplated strike, because of the fact that it may come on the eve of the great grain movement from wetern Canada.

SCIENCE GIVES HOPE THAT ENTOMBED MINERS ARE ALIVE

(By Associated Press)

Jackson, Calif. Sept. 9.—Science, through one of its very subtle instruments, had turned despair into hope, when crews of diggers resumed today their task of reaching the 27 workers imprisoned in the Argonaut gold mine here for 12 days. It seemed yesterday that the rescuers would release only corpses, but late last night came the astonishing announcement that chemical tests have demonstrated that the men were alive.

Mine officials have offered a reward of five thousand dollars to the first crew reaching the miners. A delicate instrument, it was explained, had been lowered into the shaft through which the men had gone. It had recorded no gases, indicating the presence of a single dead body. Moreover, it was reported to show that noxious gases had not penetrated to the region where the men are entombed, but that the air in the lower level was pure enough to sustain life.

SPECIAL SALE ON

Men's fall and winter goods will be sold at wholesale price. Everything must be sold in 25 days at 116 Market St. G. P. JONES

2w s7

WOMAN NAMED FOR CONGRESS IN NEW MEXICO

(By Associated Press)

Albuquerque, N. M., Sept. 9.—Mrs. Delina Otero-Warren of Santa Fe defeated Congressman N. Montoya of this city for nomination for representative in Congress by the New Mexico Republican convention here yesterday.

The Hospital Guild met at Hampton Beach on Friday with Mrs. Albert J. Trottier as hostess, the gathering being held at her cottage at that resort. Thirty-five were present and a good amount of sewing was accomplished for the institution. Dinner was served the party at a beach restaurant and the afternoon and evening passed in a social manner.

Foot Ball

A Full Line of Equipment

Balls, Shoes, Pants, Jerseys, Helmets, Pads

McDONOUGH & BRACKETT

11 Daniel St.

WHOLESALE RETAIL

MMER PLAYGROUND OF MISS BILLIE BURKE AT YORK HARBOR

The Portland Express has the following on Miss Billie Burke at York Harbor:

"Miss Billie Burke, or Mrs. Flo Ziegfeld, as she is known in private life, has had a most delightful season at her summer home at York Harbor, which is one of the beauty spots of this charming summer resort.

The Winterstein cottage, which she has occupied, is located at Eastern Point and commands an unobstructed view of the ocean. Situated upon an elevation and with broad verandas on the front, the view is unexcelled anywhere in this vicinity. The appointments of the interior of the house are very artistic, one noticeable feature being a magnificent array of gladiolus of which Miss Burke is especially fond

On every pleasant day, their beautiful large gray touring car, transported them to the many beautiful resorts in this vicinity, and frequently to Portsmouth and even Portland on a shopping tour. They recently visited Aroostook. Mr. Ziegfeld has been a frequent visitor to his summer home here and when business affairs demand his attention in New York, he leaves for that city but returns to enjoy as much time as possible at the Harbor, with his wife and young daughter, Patricia, who delights particularly in a dip in the surf.

Miss Burke possesses an exceedingly pleasing personality and has won distinction, second to none, both on the stage and screen. Her successes have been many and she is now rehearsing for a new play by the well-known author, Booth Tarkington, who has a summer home at Kennebunkport, and who has been a frequent visitor at the Ziegfeld home during their sojourn here. The play will probably have its premiere in New York early the coming season. In August Miss Burke observed her anniversary by entertaining a few friends, and on this occasion was the recipient of many beautiful and valuable gifts brought from abroad by her husband on his recent return to America. Mr. Ziegfeld is confident of unprecedented success for his latest production "Sally," which has scored the biggest success of any thing in the musical comedy line ever presented in Boston, where it is now continuing its wonderful run of prosperity.

Miss Burke is the proud possessor of two valuable dogs besides the big German police dog, which was the only handicap of a very pleasant interview of the writer with the charming actress. So long as the visitor did not move, but breathed about moderately, life was not endangered, otherwise it was at your own risk. However, his presence probably saved the Ziegfelds from being robbed at the time some of the other nearby cottages were broken into and much valuable jewelry taken. York Harbor is one of the most exclusive of the Maine resorts and its manifold attractions make a big appeal to the visitor. It has been the home of many distinguished personages and the summer colony extend a cordial welcome to Mrs. Ziegfeld, hoping they may be honored with her presence for many continuous seasons.

KITTERY

Kittery, Sept. 9.—Mr. and Mrs. Charles Lutts and Mr. and Mrs. Edward Lutts and little son were visitors in Lewiston, Me., on Thursday.

Miss Barbara Fife who has been passing several weeks at York Beach has returned home.

Mr. and Mrs. George L'Amoureaux who have been passing the summer here, left on Thursday for their home in Springfield, Mass.

H. I. Montain who was passing a ten days furlough with his family here, was recalled to duty before his time was up and reported to his ship in Boston which has left port for the western coast.

Mr. and Mrs. Howard Langton and children of Echo street are passing a week in Littleton, N. H.

Mr. and Mrs. Clarence Chick, Mr. and Mrs. Carl Chick, Earl Chick and two children who have been enjoying camp life for a week at Oxford, Me., have returned home.

Mrs. William Cash of Otis Ave., is entertaining her mother, Mrs. Kilgore of Norway, Me. Her sister Mis Doris Kilgore has been passing the summer with her.

Roscoe Hanscome is a Boston visitor for a few days.

George L. Holden who has been employed at the local yard as a shipwright for the past three years has concluded his duties and has left for his home in Melrose Highlands, Mass.

Mrs. Ralph Dennett and little son who have been passing the summer with Alexander Dennett of Echo St., have left for New London, Conn.

Mr. and Mrs. Thomas Goss have returned from Gardener, Me., where they were guests of friends for two days.

Miss Annie Piper who has been passing the summer with her sister, Mrs. Charles Duncan, has returned to Boston.

Harold Chick has accepted a position in Portland, Me., and leaves for there on Sunday. Mrs. Chick will leave on Tuesday. Their many friends are sorry to have them leave Kittery.

It seems some of our lady voters have been told they must vote a straight ticket. Let it be publicly explained to you that when you go to the polls on Monday that ballot which will be handed to you is for your vote, it will carry the message of your own vote. If you desire to vote a straight ticket you may do so, if you desire to vote a split ticket, that too; you may do so by marking crosses in the small squares following the names of the gentlemen named thereon.

Mr. and Mrs. Leslie Bickford have been recent visitors at Hampton Beach.

Those wishing to arrange their theatre parties in advance the Herald correspondent has the program 3 weeks ahead if you wish information.

Henry Goss and son Thomas and C. V. Kellahan have returned from Island Falls, Me.

Mr. and Mrs. Granville Webber and children have returned from York Beach to their home on Pleasant street

Louis Sullivan who has been enjoying a ten days' furlough here has returned to his ship, the U. S. S. Southery.

Mr. and Mrs. Elmer Burnham and daughter Berniece left Friday afternoon for a few days camping trip through the mountains.

Mr. and Mrs. Robert Laycock who have resided at the Intervene for the past year, left today for Boston, Mr. Laycock having been transferred to the U. S. S. Cleveland, which leaves Boston on the 16th for Panama. Mrs Laycock will then return to her home in Cincinnati, Ohio, after visiting friends in Cleveland.

Mrs. C. V. Kellehan and two children are visiting relatives at Mars Hill Me.

In the list of speakers at the Democratic rally at Wentworth hall, to night, the name of Oliver B. Marvin was unintentionally omitted.

Tonight, Strand, William S. Hart in his latest production, proclaimed by critics as his best picture, "Travelling On." Don't miss it. Mack Sennett presents "My Goodness," the funniest comedy ever. Eileen Sedgewick in "The Terror Trail." Tell your friends about this show.

At the Second Christian Church on Sunday morning the pastor, Rev. J. E. Everingham will have as his subject, "The Life of Christ in the Soul." At this service there will be a consecration of children. At the evening service at seven o'clock the pastor will have as his theme, "Knowledge Through Obedience." The Christian Endeavor service will be held at six o'clock Sunday evening in the vestry.

NOTICE—K. OF P.

Constitution Lodge will work the 1st Rank upon 2 candidates at the regular meeting Tuesday evening, Sept 12. All members are requested to be present.

F. W. CROSS,
K. R. S.

TO THE VOTERS OF KITTERY AND ELIOT

Having accepted the nomination as Representative to the State Legislature by the Democratic party, I shall be happy to have the support of my fellow citizens next Monday, and promise, if I am elected, to give you an honest, fair minded representation at our State Legislature and shall strive at all times to keep my constituency informed of the matters under consideration, to be guided in my vote by the voice of the people of Kittery and Eliot, and shall go to Augusta with no other object in view than to conscientiously serve them.

Signed AARON H. BRACKETT

GINGHAMS

for School Dresses and General Wear

25c, 29c, 39c, 59c

Children's School Hose

25c

All Sizes in Black and Cordovan.

Lewis E. Staples

13 MARKET ST.

SHEETROCK

The Fireproof Wallboard

Made from Highest Grade Gypsum Wall Plaster. Has These Advantages:

CANNOT WARP, SHRINK OR BULGE
IS STRONG, RIGID, FIREPROOF
RESISTS HEAT, COLD, SOUND

Quickly and easily applied. You saw and nail it just like lumber Joints and nail heads concealed with SHEETROCK FINISHER.

SHEETROCK takes any decoration—wall paper, paint or calcimine ... strips

... SHEETROCK and ... more about its uses.

Little ... Co.

63 Green St. Say "Hello ..."

U. S. MARINES ARE IN SMYRNA

Paris, Sept. 8.—With the Turks only 15 miles from Smyrna and driving ahead relentlessly, news of fighting in the city can be expected at any time.

American marines have been landed to protect the lives and property of American citizens in the beleaguered city, according to reports from Constantinople. Most nations have already taken steps to protect their citizens in event the city falls into the hands of the Turks.

NOTICE

The subscriber gives notice that she has been duly appointed executrix of the will of Howe Call late of Portsmouth in the county of Rockingham, deceased. All persons indebted to said estate are requested to make payment, and all having claims to present them for adjustment.

MARY ELEANOR CALL,
By her Attorney Edward H. Adams.
Dated Sept. 6th, 1922.
9-9-16-23.

FURS

Latest Style Furs Made to Order. Repairing and Remodeling of all kinds Plush Coats Steamed.

Mildred D. Call

Tel. 523-W. 113 Vaughan St.

STORROW SAYS PEOPLE WILL GET A TRIMMING FROM COAL MEN DURING COMING WINTER

Fuel Administration, He Alleges, Has Left Price Fixing in the Hands of Operators to Detriment of Public.

Boston, Sept. 9.—That many householders are going to be everlasting mulcted, imposed on and abused this winter, if the decision of the recent fuel administrators' conference at Philadelphia to permit hard coal operators to set the price is alowed to stand, was the statemen made by Emergency Fuel Administrator James J. Storrow of Massachusetts on his return from the meeting last night.

Mr. Storrow expressed dissatisfaction also with the decision made on distribution whereby it was agreed that the same leading anthracite operators of Pennsylvania, who can now set the price per ton, should also have the privilege of saying what states would receive coal and how much.

In his statement Mr. Storrow explained that representing the state of Philadelphia at the request of Governor Cox, he anticipated that the vital questions of price and distribution would be definitely settled. He expressed regret that in his opinion not only were the questions now settled, but that the machinery set up to settle them was not right or proper.

GOV. BAXTER TALKS TO WOMEN VOTERS OF MAINE ON ISSUES

Reviews His Attitude on Health, Education and Child Safety By Calling Attention to Past Record.

Augusta, Me., Sept. 2, 1922.

To the Women of Maine:

Certain resolutions addressed to me by the officers of some of the women's organizations of the State are received and I am asked to state my position on a number of questions relating to the health, the education, and the moral safety of Maine's children." I also am asked to make certain political promises as to what action I will take if elected Governor. The subjects referred to are ones in which the women are especially interested and I deem it appropriate to address my reply to all the women of Maine rather than to those who signed the resolutions.

I am, however, glad to tell the women of Maine what my record is on the questions referred to, and the record of a public official should be more convincing than his promises. As member of the Legislature for five terms I consistently have favored the expansion of our State Health Department, have advocated the extension of our social welfare work, have supported every move to care for the State's dependents and have done everything in my power to advance the cause of education in Maine.

As Governor I unhesitatingly signed appropriation bills amounting to $711,-58.56 for our Health Department and for private hospital aid; $532,732.22 for war welfare work including Mothers' Aid, and Dependent and Neglected Children; $669,056.59 for the Home for Feeble Minded at Pownal; $135,250. to protect the milk supplies of cities and towns in testing for tubercular cattle; $3,204,728.66 for schools including the Normal Schools and Academies; $930,-97.88 for the three State Tuberculosis Sanatoriums; $970,660.95 for charity work, Pensions to the Blind and similar items, exclusively under the Executive Department; and $1,659,966.93 for the State Insane Hospitals. These appropriations are the largest ever approved by any Governor of Maine for the purposes mentioned and speak for themselves and I believe are approved by the people of this State. I also have personally followed up the expenditure of these appropriations so that the State would receive full benefit therefrom, and have kept in constant touch with the work of the institutions and departments. Notwithstanding these appropriations the direct State tax, excluding war purposes, averages, for 12 months, lower than it was before the war.

When it appeared that the work for Mothers' Aid, for Dependent and Neglected Children and for the Eradication of Tuberculosis in dairy cattle would suffer because the Legislature failed to appropriate sufficient funds, on the initiative of the Governor and Council there was taken from the State Contingent Fund $142,174.81 to carry on the three items of work referred to as we did not want this work to be curtailed for lack of funds.

My record and that of my associates in the State Government is well known to all, and does not need to be explained at this late hour in a political campaign. My administration has done more work along the lines referred to than has ever been done before in the history of Maine and the department and institutional heads will state that they have had the cordial support of their Chief Executive.

As Governor I have advocated, and under the direction of the Governor and Council there has been taken from the State Contingent Fund, an appropriation for maternity and child welfare work equal to twice the amount offered the State by the Federal Government. I shall see that this money is spent in the most effective manner.

Without fear of successful contradiction, I make the statement that my record shows that no man or woman in the State is more genuinely interested in the State's health and educational welfare work and in the proper care of its dependents than I am, and if elected Governor I shall do everything in my power to see that no backward steps are taken but that real progress is made.

PERCIVAL P. BAXTER,
Governor of Maine.

REPUBLICAN VOTE FALLS OFF IN NEW HAMPSHIRE PRIMARIES

Primaries Show Loss of 23,534 Over 1920; Democrats Have Gained 1761 Since That Time.

Concord, N. H., Sept. 8.—The total vote in the primaries last Tuesday, as tabulated by Secretary of State Edwin C. Bean and announced today, was 2,556 as compared with 68,029 in the 1920 primaries.

The 15,173 decrease was all in the Republican vote, which fell off 23,531 over the vote of two years ago. The Democrats showed a gain of 7161 over their vote of 1920, the figures being 3,413 last Tuesday and 11,287 two years ago. The vote this year was 3,198 Republican and 19,118 Democratic.

Windsor H. Goodnow, Republican nominee for governor, had 20,313, and Arthur G. Whittemore had 8150. Goodnow carried every county and even took Whittemore's home city of Dover by a narrow margin. Goodnow's plurality was 12,163.

The Democratic vote for governor went 7954 for Mayor Fred H. Brown of Somersworth, 6215 for John C. Hutchins and 2066 for Major Albert Wellington Noone, giving Brown a plurality of 1739. The vote in the congressional districts was as follows:

First district—Republican, Seamon 7539, Pillsbury 4850, Harford 35, Shute 577; Democratic—Rogers 792.

Second district, Republican—Wason 9.2; Democratic—Barry 2631, Blanda 1175, Whitcher 1123.

These figures were the only tabulations completed up to tonight, but councilor and senatorial districts and the county votes are practicaly completed and the official returns will be available tomorrow. The only towns missing are Harts Location, Wentworth Location and Livermore, neither place having a total of 10 votes.

The vote for solicitor of Merrimack county, which was completed today, showed that the Republican voters did not take the Sunday law enforcement by County Solicitor Herbert W. Rainie very seriously. Jonathan Piper, a member of the Beaver Meadow Golf Club, which was barred from Sunday golf by the solicitor, filed against Rainie, although he did not make active campaign. Rainie, according to the figures given out today, won, 1552 to 1008. He is practicaly assured of re-election, the county being strongly Republican.

ANOTHER TRIP TO THE SHOALS

The Portsmouth Yacht Club have arranged for another run to the Isle of Shoals a week from next Sunday. Dinner will be served on the arrival of the fleet.

The Panaway Club has a volley ball team that is ready to meet al comers.

RAILROADS WILL RETURN TO THE STANDARD TIME ON SEPT. 24

The Boston & Maine and the New Haven railroads have issued a statement correcting reports to the effect that daylight saving time will be changed back to standard time on Oct. 1. The statement says:

"The daylight saving period of the city of New York, the state of Massachusetts, and various other communities or municipalities runs from the last Sunday in April until the last Sunday in September. This year the last Sunday in September comes on the 24th, and therefore the change from a daylight saving basis will be made at 2 A. M. Sunday, Sept. 24, and practicaly all train schedules will be changed to conform at that time.

YORK COUNTY SUPERIOR COURT OPENS SEPT. 19 AT ALFRED

The September term of superior court for York county will open at Alfred Sept. 19 and will be a busy session. Two big cases are in sight for hearing. One in which there is a not of interest is that of H. Dufff Grant of interest is that of H. Duff Grant breach of contract. The ad damnum is $15,000. The second case is Emiline Mitchell of North Kennebunkport vs. Maurice Reitchick of Portland. The ad damnum is $5,000. This action resulted from the buildings of the plaintiff on the State road in North Kennebunkport being destroyed by fire Nov. 16, 1921, set, it is aleged, by sparks from the burning auto of the Portland man.

There are 52 divorce libels to be heard at this term, among them being one brought by Clara Smith against her husband, Joshua Smith, a Saco contractor, in which she aleges cruel and abusive treatment, and a statutory offense.

FOUR GENERATIONS AT GOLDEN WEDDING IN SOUTH BERWICK

South Berwick, Sept. 8.—A four generation group was present this week at the celebration of the 50th anniversary of Mr. and Mrs. Jeremiah P. Kuimby, for whom a reception was held. The four generations are Mr. and Mrs. Quimby, Mrs. Bertha M. Stone, George P. Stone and Miss Elaine Fay Stone, all of this town. Mr. and Mrs. Quimby were married here Sept. 3, 1872, by Rev. Sylvestus Hayward.

Jeremiah Quimby was born in York, the son of Jonathan and Almira Quimby, who removed to this town when he was only one year old. After attending the public schools, he learned the machinist's trade in Berwick, and has made it his life's work. His wife was born in this town, the daughter of Jeremiah and Perthena Goodwin, and has resided here all her life. They have two children, Mrs. Bertha M. Stone and Miss Eva L. Quimby, both of this place.

MAKE HAY THE PAYING WAY WITH

Hay Machinery

McCormick & Deering

Mowers Rakes Tedders and Loaders

R. L. Costello Seed Store

115 Market Street.

NOT-A-BOLT STOVE

Good Meals Outdoors

Here's e real stove that folds into a space 18x10x4 inches—ready to slip into your car for the week-end trip or to take to camp. One person can set it up or take it down in one minute. Weighs only 38 lbs., made of cast iron and burns wood, coke, or charcoal.

JONN G. SWEETSER

Tel. 310. 126-128 Market St. Est. 1824.

Welsh Coal Hard Wood

Cannel Coal

These are now obtainable. Try them.

C. E. WALKER & CO.

Call 236 or 237. State, Water and Daniel Sts.

The Church

St. John's Church

Rev. William Yates will conduct the services.

Benj. W. Burke, Lay Reader.

13th Sunday after Trinity.

Holy Eucharist 8 a. m.

Morning prayer and sermon 10.30 a. m.

Evensong 7.30 p. m.

Monday, Holy Communion 7.30 a. m.

Friday, evensong 7.30 p. m.

First Methodist Episcopal Church

Rev. E. S. Tasker, minister.

10 Morning prayer meeting.

10.30 Morning worship. The pastor will preach on "Love Never Faileth."

12.00 The Sunday school will be resumed. Every pupil urged to be present.

6.30 Epworth League meeting. Topic "Instituto Echoes." Speakers, Jennie Guptill, Harriet Jones and the pastor.

7.30 Evening preaching service. Sermon by the pastor on "Whereas I Was Blind—Now I See."

Advent Christian Church

Rev. J. W. Denton, pastor.

10.30 Morning worship. Preaching by pastor. Subject, "Mountain Peaks of Prophecy."

12.00 Sunday school.

7.15 Evening worship. Inspiring song service. Preaching by pastor.

Prayer meetings Tuesday and Friday evenings at 7.30.

Court Street Christian Church

Rev. L. E. Follansbee D. D. Minister

10.30 a. m. Choir and sermon. Theme, "Personal Work."

12 m. Sunday school.

3.30 p. m. Junior Endeavor.

5.30 p. m. Intermediate Endeavor.

6.30 p. m. Christian Endeavor.

7.30 p. m. Evening service. Choir and Sermon. Theme: "Our City."

Wednesday 7.30 p. m. Mid week prayer meeting.

Church of The Immaculate Conception

Rev. D. Alex Sullivan, P. R.

Week day mass—7.15 a. m.

Sunday Masses—6.30, 7.45 (Childrens mass) 9.00, 10.30 (high mass.)

Sunday school 2.00 p. m.

Vespers 7.30 p. m.

First Friday of each month. Masses 5.30 a. m. 7.00 a. m. 8.00 a. m.

Christ Church—The Peace Church

Thirteenth Sunday after Trinity.

Holy Eucharist 7.30 a. m. Holy Eucharist, Procession and sermon 10.30 a. m. The services will be conducted by the Rev. A. M. Dunstan of Tilton, N. H.

Evensong 7.30 p. m.

Litany Monday evening 7.30 p. m followed by a meeting of the senior chapter of the brotherhood.

Choir rehearsal Thursday night at 7.30.

Litany and vespers Friday night 7.30 p. m.

Music at 10.30 a. m.

Processional, There is a Blessed Home ....H. F. Henry

Introit, Psalm 23

Kyrie .... Adlam

Offertory, The God of Abraham Praise ....D. Buck

Sanctus, Benedictus, Agnus Dei....
.... Adlam

Gloria in Excelsis ....Plainsong

Post Communio, O Saving Victory..
...........................J. Uglow

Recessional, Lead us, O Father....
...........................J. Sanggeen

Music at 7.30 a. m.

Processional, There is a Blessed Home ....H. F. Henry

Psalms 23, 21

Antiphon, At Even, When the Sun Was Set ....G. Joseph

Magnificat ....Church use

Hymn, Blessed City, Heavenly Salem ....W. H. Monk

Offertory, The God of Abraham Praise ....D. Buck

Recessional, Lead Us, O Father.....
...........................J. Sangreen

First Church of Christ, Scientist First National Bank Building Annex

Services: Sunday morning at 10.45 and Wednesday evening at 7.45. All are welcome. Subject Substance.

Sunday school at 11.50.

A free reading room is maintained at the same address where all authorized Christian Science literature may be read or procured. Open to the public daily except Sundays and holidays from 2 to 5 p. m.

The Church of Christ, Universalist

Pleasant St. and Junkins Ave.

Rev. Alfred J. Cardall minister.

Morning worship with preaching at 10.30, sermon by the pastor, "A Conscience Void of Offence Toward God and Man."

Sunday school meets for religious instruction at 12 o'clock.

The Rockingham Association of Universalists meets at Dover Wednesday next Sept. 13. Plans will be made Sunday for the delegation.

The Middle Street Baptist Church

Rev. Isaac Higginbotham, minister.

10.30 a. m. Morning worship. Children's sermon, "The Nicest Place of All." Sermon, "Unclaimed Deposits."

12.00 m. Sunday school in the chapel and the annex with classes for all ages. Do not wait until Rally Day but start right in on Sunday.

The Brotherhood class for men in the Auditorium. Mrs. Sides' class for women in the ladies' parlor. The Zeta Alpha class for young women in the pastor's study.

7.30 p. m. Evening worship. Sermon, "In the Days of Thy Youth," a sermon appropriate to the beginning of the school year.

South Church (Unitarian)

Minister Emeritus, Rev. Alfred Gooding.

Minister, Rev. William Safford Jones.

9.40 a. m. Sunday school in the chapel on Court street. First session since the vacation.

10.30 a. m. Public worship in the church on State street. The minister will preach on "Two Voices."

The choir will sing the following music:

"Fear Not, O Israel ....Spicker

"From Every Earthly Pleasure"....
.... Shelley

"Father Again to Thy Dear Name"
.... Llewellyn

All welcome at all services.

North Congregational Church

Morning worship at half past ten o'clock with preaching by the pastor.

The opening session of the Sunday school will be held on Sunday, September 13, at the noon hour.

Salvation Army

10.00 a. m. Prison service.

11.00 a. m. Holiness meeting

2.00 p. m. Sunday school.

5.45 p. m. Young Peoples' service.

6.45 p. m. Open air meeting

7.30 p. m. Revival meeting.

REAL ESTATE CONVEYANCES

Following are the conveyances of real estate in the county of Rockingham recently recorded in the Registry of Deeds:

Epping—Samuel B. Tarbox to Frank A. Brown and Adrian E. Hall, land and buildings, $1; Ada S. E. Morris to Leon Belanger, land and buildings, $1; Mary M. Belanger to Charles A. Davis, land and buildings, $1; last grantee to Manchester Real Estate Company, same premises, $1.

Exeter—Sarah L. Wilder, Worcester, to Sarah A. Cronin, land and buildings on Epping Road, $1; John F. Swasey, Brentwood, to Alfred P. Biladeau, land and buildings on Brentwood Road, $1; Alfred F. Higgins to Mary F. Fernald, land and buildings on Park street, $1.

Fremont—Alphonsine Bouchard to Amos E. Partello, land and buildings, $1.

Hampstead—Everett C. Mills to Thorndike Putnam, land, $1.

Hampton—J. Parker Blake to Eva E. Mason, marsh land, $1; Frank S. Mason to last grantee, land, $1; Veylena F. Olney to Annie B. Connors, John M. Connors and Clementine Costello, Manchester, land at beach, $1.

Hampton Falls—John Deysdale, Hampton, to Lewis P. Clark, land, $1.

Kingston—Isabel L. Copeland Jr., Winchester, Mass., to John O. and Mary E. Bond, Lynn, land and buildings, $1.

Newton—Charles E. Ford to Frank C. Howard both of Haverhill, land, $1; William J. Merrifield to Harry E. Merrifield, land, $1.

North Hampton—Amy A. Moulton to Warren B. Moulton, woodland, $1.

Northwood—Anna M. Koehler, Manchester, to Edmond P. Gendreau, Exeter, land, $1.

Nottingham—Ira D. Morrison to John Foss, land and buildings, $1; Willis L. Garland to Jennie B. Foye, same, $150, deeded in 1892; John W. Foye to Frank N. Brase land and buildings, $150, deded in 1914.

Windham—Windham Development Corporation to Herman W. Weinhold, Methuen, land, $1; Clara A. Lewis, Dorchester, to Rufina M. Sutton, Salem, land, $1.

NOTICE

Children may be admitted to the kindergarten at five years of age and to the first grade at six years of age. Admission to be granted only during the first week of the fall term. All requests for exception to the age requirements must be made at the Superintendent's Office. The State law requires that children be vaccinated before being admitted to school. Certificates of vaccination must be presented at time of admission. Admission cards for the Farragut, Haven, Lafayette and New Franklin schools can be obtained on Saturday morning, September 9, from 8 to 9 at the schools. Applications at any other time or for other schools must be made at the Office of the Superintendent at the City Hall.

W. H. SLAYTON,
Superintendent of Schools

Detour via the new road and Sherburne road will be used when the Middle road is under construction.

Deputy Marshal Ducker starts on his vacation tomorrow.

RADIO

COUPLING CONTROLS THE OSCILLATIONS

How the Vacuum Tube Radio Receiver Can Be Made Regenerative.

If it were not for the bends in the characteristic curve, the three-electrode vacuum tube could not be made to produce oscillations of constant amplitude when self excited. It is easily seen that if the characteristic curve were a straight line, the operation of the tube would be so unstable as to render the tube useless as an oscillation generator. A third condition of relative values of potential variations can exist, that is, when the grid circuit potential variations are less than the potential variations existing in the tuned circuit between the points X and Y. When this condition exists, the oscillations in the tuned circuit cannot be maintained but the decrease in amplitude in the tuned circuit oscillations will reduce the grid excitation, and the tube will finally cease to oscillate.

Thus the coupling that exists between the plate circuit through the tuned circuit inductance L and the grid circuit through the inductance l, control the conditions that will or will not cause the tube to act as a generator of undamped oscillations.

Suppose that the coupling existing between the two coils L and l is such that the tube is generating oscillations. If the coupling be reduced, that is if the coils be moved farther apart it will require greater and greater variations in potential in the coil L to maintain the same variations in the coil l. This weakening of the plate to grid coupling causes stronger oscillations in the plate circuit. The limit is reached when the plate current reaches the saturation point. After this point is reached, further weakening of the coupling cannot increase the plate current variations so that the transfer of energy from the plate to grid circuit now decreases, and any further reduction in coupling will cause such a reduction in excitation that finally the tube will cease to function.

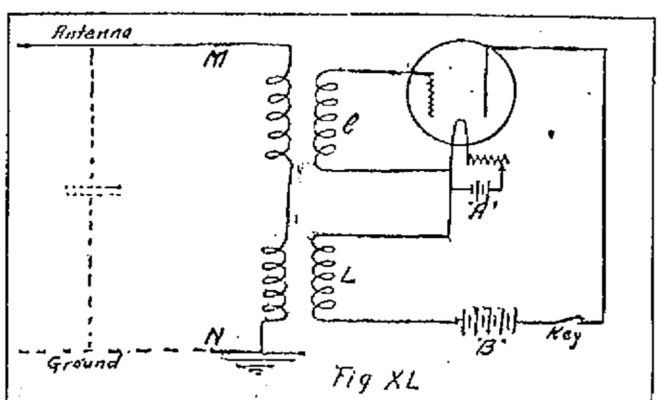

Fig XL

There is, then, a certain degree of coupling at which the tube will start to oscillate, a certain degree of coupling which will produce maximum oscillation in the plate circuit and another degree of coupling at which the tube will cease to oscillate.

From the foregoing short discussion it can be seen that a three electrode vacuum tube can be made to function as a self excited generator of an undamped alternating difference of potential at radio frequency, or by exciting the tube externally by, for example, an incoming radio signal, the amplified plate circuit variations in potential can be fed back into the grid and held to further increase the amplitude of the plate circuit variations. In

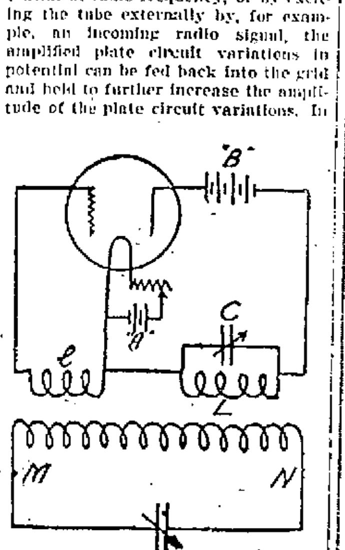

Fig XXXIX

the former conditions the tube is used in continuous wave telegraphy and in radiophone transmitters.

When operating under the latter conditions, the tube is used in "regenerative" circuits of radio receivers to produce enormous amplification. When used in radio receiving circuits, of such kind that energy is transferred from the plate circuit to the grid circuit, we have the famous "Armstrong regenerative" or "feed back" circuit which is so generally used at the present time.

Any vacuum tube radio receiver can be made regenerative by arranging the circuit in such a manner that the plate circuit energy is fed back into the grid circuit. This may be accomplished by either magnetic or electstatic coupling.

In Figure XXXVI the tube was made self exciting by coupling an inductance C connected in the grid circuit to L, an inductance in the tune plate circuit. A development of this circuit is shown in Figure XXXIX.

Here the energy, instead of being directly coupled from the plate to the grid circuit, is first necessary to an intermediate circuit, M-N, and then to the grid circuit. It is necessary of course, that the circuit X-Y and M-N have the same natural period, that is to say, they must be tuned to the same frequency. If the frequency is relatively high, the condenser C can be dispensed with, and the capacity of the plate to filament used as a portion of the oscillation plate circuit.

The circuit as shown in Fig. XXXIX is inherently the circuit used in low power undamped or continuous wave radio telegraph transmitters. By substituting in the oscillating circuit M-N the capacity of an antenna with respect to the ground, we have the continuous transmitter shown in Fig. XL.

By placing a key in the "B" or plate battery to turn the plate battery off and on the start and stop, the tube oscillating dots and dashes can be sent out by varying the coupling between the grid and plate coils l and L and the antenna circuit, the transmitter is adjusted for maximum power output. To adjust the wave length the value of the antenna inductance is varied.

SUMMER SLUMP IS BENEFIT

Both Manufacturers and Dealers in Radio Apparatus Are Learning a Needed Lesson.

"The slump in the radio business during the summer months is a boon to the entire industry," declares Joseph D. R. Freed, in an interview published in Radio Merchandising. "Both the radio dealers and the more stable and serious manufacturers are learning a well-needed lesson from this slump," he says. "For example, dealers are beginning only now to realize the truth of the fact that they cannot afford to carry a large and heterogeneous lot of odds and ends in radio apparatus in the hopes that they will be able to dispose of it. They are learning now, by a stern process, that hysterical overstocking of apparatus in an effort to meet the spasmodic demand of radio 'faddists' is not going to prove profitable in the long run. They are beginning to realize that dependable apparatus, bought to meet the varying radio conditions, is more to be relied upon than unknown apparatus that looks good in the catalogue, and is merely an ornament upon the shelves.

"Manufacturers, too, are learning their lesson from this slump. They are realizing that the time of 'order taking' is past and that the time of 'order getting' is here. They are learning now, if they didn't know it before, that in order to sell radio apparatus they must give good value, serviceable merchandise, attractive prices and real service and dealer co-operation."

SPARKS

It is reported Doctor Marconi has obtained a speed of 200 words a minute in transoceanic radio messages.

Utah telephone companies are fighting the use of radio for commercial purposes. The old story of trying to sweep back the waves.

A San Francisco paper prints a funny picture of a young woman suing for divorce on the ground of "radio." She told the judge her husband hadn't noticed her for three weeks.

It is said the youngest licensed radio operator lives in Los Angeles, in the person of Bobbie Garcia, aged eight years. He is the son of an electrician and it is claimed helped to build the first radio station on the Pacific coast.

Three children were recently burned to death at Aiken, S. C., in a fire resulting from a short circuit in a radio transformer. The national board of underwriters is sending out warnings of the necessity for protecting radio wires from lightning and light and power currents.

Radio is co-operating with the farmers' granges in the East, giving the latest prices for fruits and vegetables, which are posted for ready reference. The farmers claim false quotations have been given them heretofore by unscrupulous dealers in the big cities, and they have in this way been defrauded of large sums.

COMMITTEE ON CLUB SOCIAL

At the Country Club social on Tuesday afternoon and evening Mr. and Mrs. John Latham will be assisted by the folowing members of the committee: Miss Loretta Hassett, Miss Louise Blaisdell and the Misses Kirkpatrick.

It will be the last social before colleges open and many young people will be present. The afternoon bridge will be started at 2.30 and there will be golf and tennis. Supper will be served at 6.30 and dancing will be enjoyed during the evening.

SOUTH CHURCH NOTES

The church, which has been closed for five Sundays, will resume services on Sunday. The Sunday school will also open Sunday morning. The minister, Rev. William Safford Jones, has returned from a vacation spent in and about Bar Harbor and at Newport. While in Maine he preached at Bar Harbor, Sullivan and Prospect Harbor, and gave an address on "The Essentials of Religion" at the Hancock County Conference of Liberal Christian Churches, held at West Gouldsboro. At Newport he was entertained socially by many old friends and parishioners, preached twice to large congregations at his former church, the Channing Memorial Church, presided at the annual meeting of the Rhode Island Society, Sons of the Revolution, and was one of the speakers at the dinner held in connection with the 175th anniversary of the Redwood Library and Athenaeum.

On Sunday Mr. Jones will preach on "Two Voices." After a year's leave of absence Mrs. Mary Shaw Raynes will be back in her old position as soprano. The other members of the choir will be the same,—contralto, Mrs. Mary Whittier Priest; tenor, Mr. Harry I. Caswell; bass and choirmaster, Mr. Charles W. Gray; organist, Mr. Leon A. Robinson. On Sunday they will sing the following music: "Fear Not, O Israel," Spicker; "From every earthly pleasure," Shelley; "Father again to Thy dear name," Lewellyn.

The Sunday school, thoroughly graded and taught by earnest and efficient teachers, meets in the chapel on Court street at 9.40 a. m. The pupils are reqired to attend the opening service of the church at 10.30.

On Friday the school had a social and supper in the Parish House, attended by officers, teachers, pupils and mothers.

PORTSMOUTH ELECTRIC RAILWAY

Portsmouth, N. H.

Important change in schedule on Main (Rye) Line effective September 11th, 1922.

Half hour schedule to Rye and Hampton Beach will be discontinued.

Cars will leave Market Square for Hampton Beach at 6.45 a. m., 8.05, 9.05 a. m. and hourly up to and including the 7.05 p. m. trip.

8.05 and 9.05 p. m. trips to Cable Road only.

10.05 p. m. trip to Little Boar's Head.

ADDITIONAL SERVICE

Car will leave Market Square at 4.35 p. m. and 5.35 p. m. daily except Sunday for Cable Road only.

PLAINS LOOP

There will be one car running on the Plains Loop after 7.00 p. m. Car runs via Middle Street 7.05, 8.05, 9.05, 10.05, 10.35 and 11.05 p. m.

Car runs via Islington street 7.35, 8.35 and 9.35 p. m.

Saturday only, two car service up until 11.00 p. m.

Sunday only, one car running after 5.00 p. m. Runs via Middle Street on the hour and via Islington Street on the half hour.

CHRISTIAN SHORE

Car runs via Market Street until 7.00 p. m.

Car runs via Islington Street 7.05, 8.05, 9.05, 10.05 and 10.35 p. m.

Car runs via Market Street 7.35, 8.35 and 9.35 p. m.

Saturday only, every trip runs via Market Street.

Sunday only, 5.05 and 6.05 p. m. trips via Islington street in addition to above.

RYE

Bethany Church

Divine worship at 10.45 a. m. with sermon by the pastor on "Good Use of a Good Book." Bible school at noon. Evening meeting in the vestry at 7.30. A set of stereopticon pictures called "The Morning Glory Twining Round the Cotton Plant" will be shown, illustrating the dawning of a new day in the South land. Hymns will be sung from the screen. An offering will be taken at the close.

The October term of superior court will be more or less broken up by the election.

German Police Puppies For Sale

By International Grand Champion Joselle's Dolf von Dusternbrook, Out of Aja von Grunow (Imported) An Etzel von Herkulespark-daughter. The finest stock available in New England, just for those interested in the best. To be seen at New Castle, care of Mr. Winslow Amazeen.

CHARLES VAN WYNBERGEN, Owner.

BOY CONFESSES HE WAS PRESENT DURING KILLING

(By Associated Press)

Norfolk, Va., Sept. 8.—Admission that he was the companion at the time of the man who killed 6-year-old Clara Stone, in Dunran Woods, near Orangeville, Maryland, a year ago, has been made by Norman George Bennett of Baltimore, a naval enlisted man, at the Hampton Roads training station, in a statement taken by Captain R. Z. Johnson, commandant. Bennett, who is 16 years old, enlisted in the navy recently at Baltimore. He is being held for Maryland authorities. The Stone child disappeared last February. Bennett declared in his statement that his companion, whom he described as "Red," kidnapped the girl, and when no ransom was paid, killed her.

SWEDISH BAPTISTS TO HOLD CONVENTION

Chicago, Ill., Sept. 8.—Delegates representing Swedish Baptist churches in all parts of the United States will gather here for the forty-third annual general conference to be held September 14 to 18.

Sessions of the conference will be held in the Englewood Swedish Baptist church. Prior to the opening of the conference the general ministers' conference will be held Wednesday, Sept. 13, which will be addressed by John E. Spann of Chicago, Mrs. E. Hallden of Marinette, Wis., and Prof. Henry Wingblade of St. Paul, Minn.

On the opening day a historical session will be held commemorating seventy years of Swedish Baptist work in America. The work originated in Rock Island, Illinois, in 1852.

At this session the Rev. J. O. Backlund of Chicago, will speak on "Our Early Pioneers," Dr. O. Hedeen of Chicago will speak on "Religious Tendencies During Seventy Years" and the Rev. E. J. Nordlander of Kiron, Iowa, on "Outstanding Characteristics of the Faith of Our Fathers."

The annual reports of committees and general officers and the election of officers will be made at the Friday and Saturday sessions of the Conference.

On Sunday the morning conference sermon will be given by the Rev. Eric Carlson of Minneapolis, Minn. and the evening sermon by the Rev. J. A. Hallman of Topeka, Kansas.

Discussions relative to changes in the constitution, and calling the annual meeting to be held in the spring, instead of in September, are expected to come before the conference.

"IN THE PUBLIC EYE" BY Fred G. Procter Jr.

SIGHT is the most important sense used in school life. Our children are forced to use this faculty to excess as the main artery of knowledge is the optic road to the brain. Each child's eyes should be carefully examined by a recognized optometrist before being sent to school. We will advise you as to whether your child needs glasses.

Fred G. Procter, Jr.
Optometrist and Optician
First National Bank Building
Portsmouth, N. H.

DEALERS SALESMEN

WANTED for Willys Light and Power Plants, water systems, and electrical appliances. Liberal discount, exclusive territory, exceptional opportunity for right man. Address

New England Willys Light Co.
PORTLAND, MAINE.

MILK

10c qt. -- 10c qt.

Regular courteous service; extra milk when you want it; uniformly good quality.

GEO. W. BERRY
Tel. 306-32
GREENLAND, N. H.

FOR SALE

16-Room House

Centrally located. All improvements Owner leaving town and will sell furnished or unfurnished, at a sacrifice for quick sale.

Fred Gardner

Glebe Bldg. Phone 344-W.

OFFICIAL TIME TABLE

Portsmouth, Dover & York Street Railway

IN EFFECT SEPTEMBER 6TH, 1922

PORTSMOUTH

For Eliot, Dover, and South Berwick 6.55 a. m. and every hour until 9.55 p. m. Sunday first trip 7.55 a. m.

For Kittery and Kittery Point, 6.25 a. m. and every half hour until 10.55 p. m. Sunday first trip 7.55 a. m.

For York Village, York Harbor and York Beach via Kittery and Kittery Point 7.55 a. m. and every two hours until 3.55 p. m. Sunday first trip 7.55 a. m.

For York Village, York Harbor and York Beach via Rosemary 6.55 a. m. and every two hours until 8.55 p. m. Sunday first trip 8.55 a. m.

YORK BEACH

For York Village, Kittery, Portsmouth, via Sea Point and Kittery 7.30 a. m. and every two hours until 5.30 p. m. Sunday first trip 9.30 a. m.

For York Village, Eliot, Dover, So. Berwick, and Portsmouth via Rosemary, 8.30 a. m. and every two hours until 8.30 p. m. 10.30 p. m. trip to So. Berwick Junction only. Sunday first trip 8.30 a. m.

KITTERY

Leave Sea Point for Portsmouth, 6.30 a. m. and every half hour until 10.30 p. m. Sunday first trip 7.30 a. m.

ELIOT

Leave Rosemary Junction for Portsmouth and Kittery 6.30 a. m. and every hour until 10.30 p. m. Sunday first trip 8.30 a. m.

DOVER

For Portsmouth, Eliot and Kittery 6.05 a. m. and every hour until 10.05 p. m. Sunday first trip 8.05 a. m.

For South Berwick and Salmon Falls Bridge 6.30 a. m. and every hour until *10.30 p. m. Sunday first trip 8.30 a. m.

For York Village, York Harbor and York Beach 6.05 a. m. 7.05 a. m. and every two hours until 9.05 p. m. Sunday first trip 9.05 a. m.

*10.30 p. m. runs as far as has passengers only.

Note change cars at Rosemary.

SOUTH BERWICK

For Dover, Eliot, Portsmouth and Kittery 6.00 a. m. and every hour until 10.00 p. m. Sunday first trip 8.00 a. m.

For York Village, York Harbor and York Beach 6.00 a. m. 7.00 a. m. and every two hours until 9.00 p. m. Sunday first trip 9.00 a. m.

W. G. MELOON, Receiver.

POLICY

OUR policy is to serve our clients with a high resolve to merit their confidence and gratified appreciat'n.

HAM'S UNDERTAKING ROOMS
JAMES T. WEBBER
PHONE 164W 122 MARKET ST.

All Kinds of General Machinist Work

By Expert Workmen.

Generator and Electrical Work.

George L. Buckley

61 Bow St., Portsmouth

Tel. 839-R.

Corset Shop

The hollow in the back, the bulging flesh under the shoulders, and other discouraging figure ills have no terrors for an expert corset woman. We have

Modart, P. N., Practical Front, Redfern, Deering, C. B.

Many Styles in Girdles.

Sarah L. Piercy

CORSETIERE.

N. H. Bank Building. Tel. 1027-R

THE PORTSMOUTH HERALD

Established September 23, 1884.

Published every evening, Sundays and holidays excepted, by The Herald Publishing Company. Terms: $6.00 a year when paid in advance; 50 cents a month; 2 cents per copy, delivered in any part of the city or sent by mail. Communications should be addressed to F. W. Hartford, Editor. Advertising rates reasonable and made known upon application.

Entered at the Portsmouth, N. H. postoffice as second-class mail matter.

FOR PORTSMOUTH AND PORTSMOUTH'S INTERESTS.

A PAPER FOR THE PEOPLE.

Telephone—Editorial, 88; Business, 87.

MEMBER OF ASSOCIATED PRESS. The Associated Press is exclusively entitled to the use for republication of all news credited to it or not otherwise credited in this paper and also the local news published herein. All rights of republication of special dispatches herein are also reserved.

Portsmouth, N. H., Saturday, September 9, 1922.

Working for an Education.

That this paper appreciates the qualities in young men and women who are willing to work to secure an education has more than once been made plain, and it is consequently a pleasure to know that the students at Boston University are making a splendid record along this line.

According to the annual report, made public a few days ago by Dean Lord, $500,000 was earned by the students last year, which was a big increase over the record of the year before. The report says that about 600 men and women were placed in positions varying from waiting on table to positions of considerable responsibility, as may readily be understood when it is stated that the average weekly salary earned exceeded $40.

The earnings of the students during vacation are not included in these figures, but that these are substantial is known, for all of the workers are then able to put in full time and they do not hesitate to do it. They take such work as comes to hand and apply themselves with a diligence and thoroughness that is altogether to their credit. They engage in salesmanship, reporting, secretarial work, stenography, tutoring and other employments, including house work, which shows that there are some girls among the number who are not afraid to roll up their sleeves. The result is very large earnings in the aggregate and the accumulation of funds with which to help meet the expenses of a college course. It is a healthful sign.

In these days it costs to get an education and there are many ambitious boys and girls whose parents are not able to pay the expenses of a college or university course, glad as they would be to do this if they could, and it is very much to the credit of such of the young people as are willing to take hold and help pay their way. It shows that they appreciate the value of that which they are seeking, and a willingness to work for it is evidence that they are possessed of the qualities that usually win.

The young man or young woman who works his or her way through college will be prepared to continue work after graduation. To such people education is not an end, but a means to an end. They have in view something more than a diploma, and when the time comes to enter upon their life work they are doubly prepared. They have not only the necessary education, but have formed habits of industry which enable them to apply themselves with a vigor and earnestness which might otherwise be wanting.

Some of the most successful men and women in the country are those who had to struggle for their education. Early in life they learned what hard work is and never forgot the lesson. And the same application that enabled them to acquire an education in the face of forbidding conditions has enabled them to go to the front in many of the highest callings.

At this time the value of a liberal education is more generally recognized than ever before. Practically all of the institutions of learning are crowded to capacity or beyond, and this means something. It means that the young people are awake to their opportunities and determined to improve them even though they have to "work their passage," and those that are doing this are deserving of every encouragement. They demonstrate the possession of sound judgment and commendable ambition, and in the years to come many of them will be heard from in ways to stir the pride of their friends and the communities in which they live and labor.

Senator Moses assures the people of this state and New England that everything possible is being done to insure to this part of the country its legitimate share of anthracite coal as it is mined and distributed. This is all that the people have a right to expect, and under the circumstances there is nothing to do but to await results with all the courage and patience which it is possible to exercise.

Not all of the fairs have had fair weather this fall; but reports indicate that most of them are well attended, that the exhibits are up to the standard and that there is much public interest in these gatherings of the farmers for the purpose of furthering the interests of their calling.

New York National Guard officers having reported that the men in the summer military encampment were fed at a cost of 15 cents a meal, Sing Sing prison comes forward with the statement that the prisoners there were fed last month at a cost of only five cents a meal. About one more experiment, and board should be free.

Maj. Gen. Edwards has applied for retirement and it is announced from Washington that the application will be accepted at an early date. He commands the first corps area and will retire with the best wishes of every man under his command.

Senator La Follette still stands well with the people of Wisconsin. He walked off with the nomination for United States Senator almost as if there had been no opposition. He has some notions of his own that are not popular in all parts of the country, but the people of his state stand by him loyally.

Explorer MacMillan is home from the Frozen North and ready to tell the story of his adventures. Such stories are always interesting, but are no longer so absorbing as they used to be.

High School Class of 1920 Hold Reunion at Hampton Beach

Last evening the class of 1920 of the Portsmouth High School held its first reunion at Hampton Beach. The affair consisted of a banquet at the Ashworth hotel and was followed later in the evening by an informal dancing party.

It proved a delightful affair and all present enjoyed the fine banquet and the dance which followed. It was a pleasure to meet and greet former schoolmates again, a number of whom had met but little since the class was graduated.

This is one of the first reunions that have been held from among the many classes in several years and it will doubtlessly stimulate others to follow the lead. Because of the success with which the plan was worked out, an open discussion was entered into and it was voted to hold a second reunion in 1924. It is expected that this will be even better because of more adequate preparation and a more complete organization of the alumni.

About thirty members were present last evening, the majority of whom are attending college. Several who are at present located out of town, made a special effort to attend the reunion and this, in no small degree, made the occasion most enjoyable.

The Portsmouth High School class of 1920 held its Commencement exercises on Thursday evening, June 24 of that year at the Portsmouth Theatre, at that time it being the largest class ever graduated from the school. It was the first time for many years that the exercises had been held in the evening, a custom which has since become established, owing to the college board examinations taking numerous graduates away during the day at this time.

The class officers were:
President—Robert J. Kirkpatrick
Vice president—Miss Carolyn Badger
Secretary—Miss Muriel I. Badger
Treasurer—Paul Badger.

The stage of the theatre was fittingly arranged for the exercises and the class motto, "Labor Omnia Vincit," was given a prominent place over the stage. The Commencement season of the class of 1920 closed the following evening with a brilliant ball at Freeman's Hall.

HOW ABOUT IT?

The last lap of the Maine campaign is a hot one.

Many local Bowdoin men remember "Don" MacMillan.

Turkey and Greece are mixed in Europe. Just like Thanksgiving.

With the primaries off our hands, the next serious question is: When shall we leave off our straw hat?

One and a half pairs of shoes "per each" were manufactured in this country during the first six months of the year. We are just one pair shy.

Kid McCoy seems to be a "runner-up" for the divorce courts. He is trying his ninth marriage.

LaFollette ran in Wisconsin as though he was scared.

When the Lu Lu (Philadelphia) camella milk imbibers wandered over the hot sands at Lewiston recently, it was not the first time the Lu Lu and Koras mixed.

Peru has decided not to play ball in the League of Nations any longer.

Ten more have demonstrated that wood alcohol is about as safe to monkey with as dynamite.

Practice for the old-timers' baseball game will begin next Monday and continue every other day until the game. Drug stores please take notice and lay in a stock of arnica.

The railroad conference is still conferencing.

What an awful relief it will be when it is all over in Massachusetts.

There is nothing in a name. A fellow by the name of Doolittle has made a record flight across the continent.

Some people are sending congratulations to the Kaiser on his approaching marriage. We are going to wait until it happens.

The League of Nations handed a Chilly deck to Peru.

No matter what else happens, Henry Cabot Lodge will continue as moderator of the town meeting at Nahant.

September has five bath nights.

Talk about blazing the trail. Michigan joyriders burned three barns.

The rolling pin was not a weapon of warfare in Spain 10,000 years ago according to the discovery resulting from recent excavations.

If dad sits on the front porch with his shoes off, you know he is boss around the house.

Some people would be lazy if it did not require so much time to attend to the affairs of others.

The latest improvement in the coal situation consists of promises.

Party leaders want Cox to sidestep the League of Nations question until after election. Some Democrats say that issue is dead; if it is not, the people buried it alive.

The divorce batting average is soaring up all over the country. McCoy still leads with eight.

They have settled everything but who killed Cock Robin in the Massachusetts primaries.

Massachusetts can produce more heated arguments per square inch about election time than any other section of the world.

Mr. McAdoo has got an early start by flinging his hat into the ring as a presidential candidate. Of course, no one will say that is why he moved to California.

Wonder how the "Native Sons" of California will take to the idea of an outsider like McAdoo dragging their state into the presidential primaries.

You can always tell they are either married or related when both women sit in the back seat of an auto and both men in front.

Will the A. F. of L. put the Indian sign on Attorney General Daugherty?

Sousa will play on his band at Dover Sept. 21.

The man who drinks wood alcohol is taking no chances. What will happen to him is a sinch.

Won't someone suggest a slogan for Portsmouth next year?

Two leading questions: When will the price of hard coal be fixed? When will we be able to pay the price for it?

We never so fully realized that diamonds and coal were of the same geological family until now.

REV. A. H. MORRILL DIED AT NEWTON

Rev. Alva H. Morrill, D. D., a prominent clergyman of the Christian denomination, died suddenly at his residence in Newton, this state, on Friday evening in the seventy-fifth year of his age.

The news of Dr. Morrill's death is heard with general regret by those who knew him well, among these being many in this city and vicinity.

He was pastor of the church in New Castle 54 years ago and also teacher of the grammar school in that island town. He afterward was pastor at Rye.

Dr. Morrill was graduated from Dartmouth College in the class of '71. In that time he has been engaged in educational work as college professor and president and has filled a number of pulpits of the leading churches of the Christian denomination. He has been president of the American Christian convention and for many years has held the office of president of the New England Christian Convention.

In early life he married Miss Elizabeth Hubbard, a niece of Mrs. Mose of Islington street. He was a member of Osgood Lodge, I. O. O. F., of this city for many years, later withdrawing to unite elsewhere.

His funeral will be held from the church at Newton, where he has been pastor for several years, at 2 p. m., on Monday. Rev. J. E. Everingham, a former student of Dr. Morrill, and Rev. L. E. Follansbee will attend.

Dr. Morrill was a man of sterling worth and he will be a great loss to his church and to the denomination, but his memory will long be revered.

ONE SIDE OF BRIDGE DONE

The strengthening of the southeast side of the B. & M. Railroad bridge over the Merrimac river at Newburyport by the additional girders and braces having been completed, the steam derricks and other equipment, which has been blocking the outward track, have been moved back into the Newburyport yard.

Both tracks on the bridge will be used until Monday, and in the meantime the necessary changes in crossovers at the end of the bridge and in the signals will be made. Monday, the inward track on the bridge will be closed to traffic and the steel workers will hustle the girders in place on that side. It will be pretty cold weather before they finish the job.

NOTICE

The Seniors, Juniors and Sophomores of the High School will meet at 8.15 a. m. on Monday at the school building and the freshmen at 10.30 a. m.

LEE T. GRAY, Principal.

MISS BLOCK IS CHOSEN QUEEN OF CARNIVAL

Hampton Beach, Sept. 9.—Miss Constance Block, 16, of Northampton, has been chosen "queen" of the 1922 carnival week which will virtually close here tonight.

Miss Block has chosen Frank Hobbs of Northampton to be the "king," and they will be crowned at the closing celebration of the carnival.

Hampton Beach, Sept. 8.—Among the prominent guests yesterday, Governor's Day, were Governor Brown, Mayor Hartford of Portsmouth, Mayor Waldron of Dover, General Charles Howard and Prof. James A. Tufts.

At the speaking in the afternoon at the bandstand facing the Casino, Governor Brown was the principal speaker, and in his address he presented a financial review of his administration and extended the greetings of New Hampshire to the thousands present.

The governor was followed by Mayor Hartford, who extended greetings of the gathering. He also gave a public invitation to everybody to attend the 300th anniversary of the founding of Portsmouth which is to be observed next August.

Preceding the speaking program which was held at 2.30 in the afternoon, a dinner in honor of the governor was given by Mr. and Mrs. George Ashworth as host and hostess.

Those present at the dinner were Governor and Mrs. Albert O. Brown Manchester; General and Mrs. Chas. W. Howard, Nashua; Mayor and Mrs. Beckwith, Dover; Professor and Mrs. James Tufts, Exeter; Major and Mrs. Curtis Mathews, Portsmouth; Councillor and Mrs. George Sadler, Nashua; W. F. Ellison, Walter B. Farmer, Hampton Falls; J. Yarwood, Portsmouth; Director and Mrs. Harold F. Taylor, Manchester; Mr. and Mrs. Henry W. Ford, Hampton Beach; Lewis Perkins of the executive committee; J. Frank James of the executive committee; George Ashworth, chairman of the executive committee; Secretary and Mrs. A. H. Nutting Hampton Beach.

ELBRIDGE AUGUSTUS THOMAS

Following are the beautiful floral tributes which were sent to the funeral of the late Elbridge Augustus Thomas of North Kittery: Pillow "Husband," wife; wreath, Mr. Hylo Walker and family; spray of pinks, gladioli and ferns, George A. Thomas and family, Mr. and Mrs. E. E. Goodrow, Mr. and Mrs. Edward Cullen Hound, Mrs. Lillian McIntire and family; spray of pink gladioli and asters Mr. Floyd Walker and family; spray of gladioli and asters, Rev. J. H. Mugridge, Samuel Mugridge; spray of asters, gladioli, Mr. and Mrs. C. A. Pillott; spray of asters and ferns, marker "Pa," Mrs. J. Dwight Bardwell; spray of gladioli and ferns, Mr. and Mrs. Fred Pleotl; spray of dahlias and asters, Mr. Samuel Caswell and family, spray of asters, gladioli, Mr. Elmer Lewis and family; mound, Mr. Walter Becker and family, Mr. and Mrs. Thomas Bindstell; spray of gladiol and asters, Mr. and Mrs. Willard Chick, Mrs. T. J. Pettigrew; flat bouquet, Mr. and Mrs. Olsen; spray of asters and ferns, First M. E. Church; spray of asters and ferns, a friend. Bouquet, Mr. and Mrs. Austus Thomas.

CARD OF THANKS.

We wish to thank all the friends and neighbors who assisted us in any way in our recent bereavement. The beautiful floral tributes and also the singing were much appreciated.

Mrs. Thomas.
Mrs. Hylon Walker and Family.
Mrs. George Thomas and Family.
Mrs. Lillian McIntire and Family.

GOOD LUGGAGE

When you go away to school or anywhere, take luggage with you that you will feel proud of. We carry a line of luggage that you will feel proud of, because the luggage we sell is distinctive in style, quality and finish.

IT IS MAIDRITE.

Steamer Trunks
Dress Trunks.
Wardrobe Trunks.
Leather Suit Cases
Fibre Suit Cases
Straw Suit Cases
Enamel Suit Cases
Traveling Bags
Boston Bags

FOR SCHOOL
Sweaters With Roll Collars.
White, Tan and Blue.

Store Open All Day Wednesday This Week.

PARSONS THE HATTER
"We Sell to Sell Again"

DRINK DWINELL-WRIGHT CO'S WHITE HOUSE COFFEE

BEST GROCERS

Suits More People and suits them BETTER than any other high-grade coffee on earth. It's certain to suit YOU.

SUITS WHEN OTHERS DISAPPOINT

KEEPING UP
With the Automobile

The automobile has set a fast pace since it came into the world a few short years ago. And the dealer in automobiles is forced to step lively if he maintains himself in a position to discharge his complete responsibility to the eleven millions of people who are driving cars today.

That part of these eleven million owners who have bought cars here have not only got good cars—cars we knew to be good—but they have always found this establishment able and willing to furnish everything necessary to make ownership a pleasure.

BUICK

HIRAM E. WEVER

81 Pleasant Street. Tel. 150

Tires and Accessories, 79 Rogers St.—Tel. 661

Courtesy and Friendliness have always been partners in this business.

PURITY
"SALADA"
Is the Essence of all That is Best in Tea
"To Taste is to Believe"

PEOPLE'S OPINIONS

Suggestions on Swimming Pool

There has been quite a little talk of adding a swimming pool to the Y. M. C. A. building as a much needed improvement and attraction; also we read of making a swimming pool at the South Mill pond. Why could not these two ideas be combined in a Natatorium on the bank of the South Mill pond, using an outside pool in summer and heated salt and fresh water in an inside pool in winter?

This building would allow everyone the privilege of a swim at any time and would be a wonderful addition to the playground. The South pond could and should be a veritable beauty spot, and in many cities would be reckoned as one of its greatest assets; a good start towards its improvement was made by the moving of the veterans' hall to its present location and the grading of the edges of the pond. This arrangement would still keep to the Y. M. C. A. the use of their pretty hall which, it seems to me, could be rented oftener and be of more use to the Y. M. C. A. and to the public.

One Who Would Swim.

Miss Lizzie Taylor will be the hostess at a gathering of the Odd Ladies' Circle next Tuesday at Wallis Sands. The members will pass the day at the beach, going in the early afternoon.

Mrs. Patrick Lonergan, accompanied by her son, Edward, and daughter Agnes of Nashua, who were the guests of William Pendergast and family for a few days, have returned home.

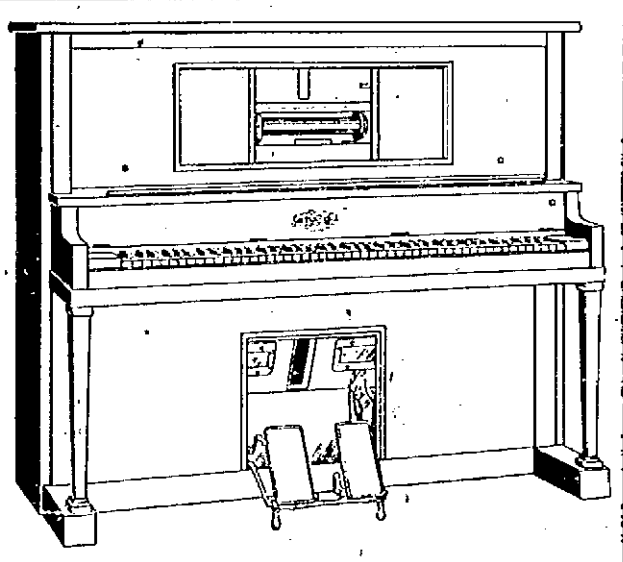

Pianos and Player Pianos

It is not necessary that you be a piano expert to buy a good piano from us. Neither is there any element of chance in it. We guarantee satisfaction as long as you own the piano. Our reputation is your protection. We have the largest stock of Pianos and Player Pianos in our history this fall. We have many excellent bargains in used pianos.

HASSETT'S
115 Congress St.
Open Every Evening.

FAMOUS PLAYERS—LASKY CORPORATION PRESENTS
"THE VALLEY OF SILENT MEN"
A Paramount Picture
Here's real, red-blooded romance—written by Curwood; portrayed by a cast of stars; filmed in the frozen North.

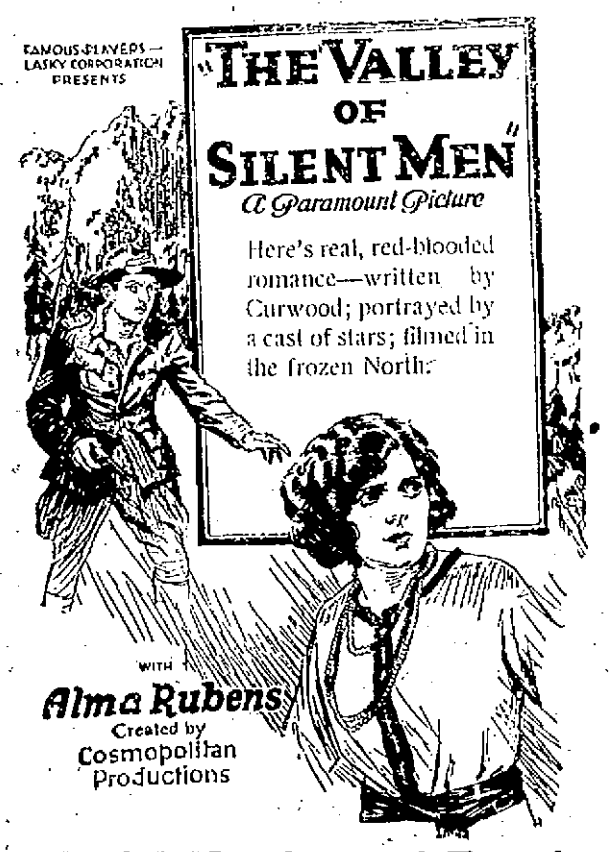

WITH
Alma Rubens
Created by Cosmopolitan Productions

Colonial Monday and Tuesday
Regular Prices—25c, 35c—No Higher.

STEEL TRUST HAS 5,594,105 TONS ORDERS ON HAND

(By Associated Press)

New York, Sept. 9.—The United States Steel Corporation had a total of 5,590, 105 tons of unfilled orders on hand August 31, it was announced today. This is an increase of 173,841 tons over orders on hand July 31.

CITY HALL NOTES

The improvement of the lawns in front of City Hall is receiving favorable comment.

The committee at the Hampton Beach Carnival entertained Mayor F. W. Hartford and family with a dinner at the Hotel Pelham on Friday evening.

Superintendent Slayton of the public schools has been a busy man getting the schools ready for opening.

The Haven School addition will be completed in about three weeks, but it will not interfere with the opening of the school.

The needed repairs at the city building have been attended to.

Hon. John Scammon of Exeter was a caller on the Mayor Friday and passed several minutes talking over matters.

THE HERALD HEARS

That 52 divorce libels will be heard in the York County Supreme Court which opens at Alfred on Sept. 19.

That the railroad strike is on its tenth week.

That in Eldon, Ia., the Congregational church bell rings every morning at 10 o'clock, at which time all within hearing have been asked to pause and join in prayer for a speedy and just settlement of the railroad strike.

That Portsmouth horsemen are doing pretty well at the various fairs in Maine.

That a Calais, Vt., man is driving an automobile that is 22 years old, has never been overhauled and has never needed a garage man to repair it. Notwithstanding its age, it has made the 12 miles between Montpelier and the owner's home in 19 minutes.

That the Boston and Maine will put the fall and winter train schedule in operation Sept. 24.

That auto drivers are complaining of broken glass in the streets.

That John Daley the prisoner in Portsmouth jail who is wanted by the Boston police, has retained counsel in this city.

That several local weddings will take place in October.

That the Youngstown Telegram had the following paragraph on a wedding: "Marilyna's wedding gown was of white georgette, trimmed with silver princess lace, and she carried a gorgeous bouquet of white orchids, sardines and lilies of the valley."

That this looks like a fishy wedding.

That the parents of children who play in and around the vacant lot on Linden street may be called on to pay some doctor's bills.

That the risky stunts the children are performing is likely to land some of them in the hospital.

That some fast athletes can be found in the ranks of the local young men's Hebrew Association.

That somebody who is certainly candor out in Salem, Ohio, is behind the following advt. in Salem News of that city: FOR SALE—The Nancy Scattergood property at 225 Newgarden street. Lot 50x250; well in yard; house in poor repair, with no modern conveniences except mortgage."

That the Chicago Tribune prints the following: "Pasadena, Cal., Aug. 21.—Appearing in a musical comedy, Miss Fontaine was featured in a dance which, according to those who witnessed it, displayed her charms and dancing ability with too great liberality for a city of fifty churches."

That few members of the Burdock and Hay Scales Clubs who are still with us may hold a reunion.

OBITUARY

Mrs. Mildred M. Heffernan

The death of Mrs. Mildred M. Heffernan, wife of Christopher J. Heffernan occurred at Glenelife, this state, on Friday morning after a long illness at the age of 27 years, 9 months and 11 days. Mrs. Heffernan is survived by her husband and one child; her parents, Mr. and Mrs. George Mudgett; three sisters, Mrs. Gladys Knox, Iola and Beatrice Mudgett, and a brother Earl Mudgett.

The remains will be brought to this city for burial and taken to the home of Christopher Heffernan, 378 Thornton street.

The railroad strike and coal shortage is having its effect here locally with curtailing work. The Atlantic Dye Stuffs Company is obliged to lay off one-half of its force until supplies are improved.

Miss Susan Townsend is visiting relatives in Turner, Me.

YOU MUST BE 45 TO PLAY IN THE OLD-TIMERS' BALL GAME

No player will be eligible in the Old Timers' baseball game, scheduled for a week from today, unless they have reached the age of 45 years. This was the decision reached by those in charge of the game and will insure to the people who attend an opportunity to see their old favorites in action.

There will probably be very little science exhibited in the game for most of the players have not handled a ball for a score of years. Take a fellow who has been doing office work ever since he quit the game a quarter of a century ago and you cannot expect a whole lot of pep, but there will be more fun than a barrel of monkeys. The list of players will be ready some time next week, and, when it is published, you will find some friend included who you never would accuse of being a ball player, yet he will be gamboling on the green for the benefit of the District Nurses' Association.

William and Walter Woods, who are acting as captains of the two teams, have some choice names up their sleeves and are still hunting for more. If you happen to know the name of any player, who is too modest to announce himself, just notify William Woods at his store and that individual will be dug out of the scrap heap and inaugurated as a league player after a thorough course of training.

Fred Brown, a former National League player and who played some seasons with Walter Wood, will come down from Somersworth and umpire the game. He is probably as well known in this section of New Hampshire as a player as any and scores of his friends from Dover and Somersworth have promised to be on hand to see that he does the job right.

The other umpire has not been selected as yet, but the announcement will be made as soon as the Wood brothers have had a chance to secure one out of those who are so far mentioned.

AT THE NAVY YARD

To Take Examination.

Commander D. M. Addison, head of the local yard supply department, left for Washington today to take an examination for promotion in rank.

Will Relieve Shattuck.

Ensign A. C. Shiver of the supply corps, formerly attached to the U. S. S. Long Beach, will succeed Lieut. G. A. Shattuck of this city, who has been detached.

Reports at the Yard.

Lieut. Francis Low, of the Fifth Division Submarine base, has reported at the local yard for duty on one of the S-boats.

132 Going on Route.

The yard ferry 132 will relieve the 1048 next week. The first named boat has had a new boiler installed and a general overhauling.

On a Vacation.

Miss Katherine Davis of the yard telephone exchange is enjoying a week vacation at Newport.

Quite a Stay in Dry Dock.

The yard tug Penacook, oil barge No. 20, and the submarine will remain in drydock for the rest of the month.

PERSONALS

Miss Stella Webster of Broad street has returned from a trip to Europe.

Local people at Hampton Beach on Thursday evening were Mr. and Mrs. I. H. Googins, Mr. Eben Blaisdell and Mrs. Elizabeth Stringer.

Harrie Hatch has returned to his home in this city after spending the summer at Camp Devens.

Francis M. Hatch has returned home after spending the summer at Camp Wachusett, Holderness, Mass.

E. Curtis Matthews Jr., and family are passing the week end in the mountains.

Mrs. Frank Spinney and Mrs. Arthur Lewis of this city passed Thursday afternoon and evening at Hampton Beach.

Miss Arline Flint of Maplewood Ave. has returned from a stay at Kennebunk, Me., and has as her guest, Miss Bennett of Boston.

Mr. and Mrs. William J. Kennedy leave on Sunday on an auto trip through the White Mountains and Canada.

Mr. and Mrs. Fred Bowles of Bridgewater, Mass., are visiting her sister, Mrs. William Dunbar of Linden street.

Mrs. Eliza Rand of Somerville, Mass. formerly of this city has been the guest of Mr. and Mrs. E. A. Leighton of Somersworth, this week.

Mr. and Mrs. Granville Webber and children have returned from York Beach to their home on Pleasant street Kittery.

Misses Ella and L'Ilian Dame have returned from several weeks' vacation, passed with relatives in Wisconsin and Minnesota, returning via. Niagara Falls.

Charles Berry, janitor in the federal building is enjoying his annual vacation.

Howard Newport, supervisor of the playgrounds, left today for his home in Torrington, Conn., where he will spend a few days before returning to take up his studies at Springfield College.

Mr. Paul R. Brown of Des Moines, Iowa, who has been in charge of the Ocean House at Hampton Beach this season, leaves Sunday evening for Boston, where he has accepted a position as assistant manager of one of the leading hotels of that city. Mr. Brown has been very popular with the traveling public since his arrival at Hampton, as his affable manner has made a great appeal to al guests and others who have been privileged to meet him.

BAY POINT IS VISITED BY A $35,000 FIRE

(By Associated Press)

Bath, Me., Sept. 9.—A fire, which broke out at midnight in the summer colony at Bay Point at the mouth of the Kennebeck River, was brought under control with assistance from this city, after it had burned a store and ten cottages. The loss was estimated at $35,000.

ELIOT

Eliot, Sept. 9.—Mr. and Mrs. Charles I. Cole and party returned tonight from a motor trip through the mountains.

Green Acre Inn closed Wednesday, after a very successful season.

Mr. Myron Spinney is enjoying a vacation from his work on the B. & M. railroad.

Mr. and Mrs. Alfred Spinney and Mr. and Mrs. Reginald E. Hall and daughters enjoyed a motor trip up through Massachusetts Thursday.

All schools in town open next Monday for the fall term, with a number of new teachers.

Mr. Milo Spinney is enjoying a vacation from his work on the navy yard.

Mr. and Mrs. Herbert Foss, accompanied by Mr. and Mrs. John Grant of Portsmouth, enjoyed an auto trip up through the mountains recently.

Misses Evelyn and Phyllis Spinney and Genevieve Bowden passed Thursday at Hampton Beach.

Mr. and Mrs. Alonzo Titus and daughter Florence have been recent visitors in Lewiston, Me.

Mrs. Norman E. Spiney and infant son, Norman Jr., of Portsmouth passed Friday in town as the guest of her sister, Mrs. Ray Spinney.

HELD UP BY THE WIND

Two schooners that have been wind bound in the lower harbor for the past week, sailed east today.

Our Upholstering Department

is equipped to do the finest repair work and furnish estimates for the same. Will give exact cost before the work is commenced.

Now is the time to have your Hair Mattresses done over.

PORTSMOUTH FURNITURE CO.
"The Money Saving Store"

COLONIAL Two Shows Daily. 2 & 7.30; Sat. 6.30, 8.30
SATURDAY MATINEE—TWO SHOWS, 1:30 and 3:20
Friday AND Sat.
BEAUTIFUL MIA MAY IN
"THE WIFE TRAP"
One of the Most Powerful Courtroom Dramas Ever Filmed.
Also 2-Reel "WESTERN"
MONDAY AND TUESDAY
"THE VALLEY OF SILENT MEN"

OLYMPIA Three Shows Daily. 2, 7, 9; Sat. 6.30, 8.30
Friday AND Sat.
MARION DAVIES IN
"BEAUTY'S WORTH"
And on the Same Bill
"VERY TRULY YOURS"
WITH SHIRLEY MASON.
MONDAY AND TUESDAY
Pola Negri in "EYES OF THE MUMMY"

FRIDAY & SATURDAY Pictures 15c
DANCING DURING PICTURES
Dorothy Gish in "GHOST IN THE GARRET"
Wanda Hawley in "LOVE DREAM"
Coming Tuesday—CRESCENT ORCHESTRA
PIERCE HALL

Two Sides of Turnover

The alert business man dealing with present day conditions knows that the big word today is "Turnover." Whether he be a merchant, manufacturer, jobber, or banker, he sees that one thing with a clear vision unbiased by the limits of his own business. It is in the air, and on the tip of every tongue.

And yet many of them—entirely too many—are thinking on only one side of Turnover. They think of it as meaning rapid selling—putting money in and getting it out quickly and at a profit. They realize that they must put greatly increased efforts back of all their plans for selling and distribution.

The other half of Turnover is the consumer. All selling plans and efforts fail if the consumer doesn't want to buy. His desire for the product must be created. He must meet the seller half way. He must be in a mood to buy before the salesman meets him across the counter.

This is the function of Advertising—to create consumer demand and consumer preference. With this demand as a fact all selling plans have a chance to succeed. Without it they fail. The only chance for salesmanship to succeed without an existing demand is for salesmanship to assume the task that belongs to advertising—the task of creating demand.

If the present efforts that are being put into selling were amply supported by a corresponding effort to create consumer demand through Advertising, the business conditions of this country would be rapidly changed into an era of great prosperity—in spite of Old World conditions and everything else.

The proof of this is in the fact that right now, under these very conditions, the manufacturers who are putting proper emphasis on creating a demand for their product, as well as selling it, are doing a big business and are actually getting the high turnover that others are trying so strenuously to get through intensive selling.

(Published by the Portsmouth Herald in co-operation with The American Association of Advertising Agencies)

DEATH DISTRICT OF BROOKLYN RAIDED BY PROHIBITION MEN

Section in Which Ten People Died of Alcohol Poison Given Thorough Overhauling.

(By Associated Press

New York, Sept. 8.—Heading a squad of uniformed policemen and detectives, District Attorney Ruston today raided every house in a block in the Red Hook section of Brooklyn, in an effort to find the source of the poisonous alcohol, which has caused eleven deaths in the neighborhood. The raiders had no warrants, but they visited every cellar in the block. Members of the party said they were unable to get warrants, because the persons who gave the information about the alcohol feared that if their connection with the search was known they would be killed.

Shortly after the hunt was started several prohibition officers joined the district attorney and then two caches of liquid supposed to be whiskey and colored alcohol were found. Digging in the dirt in the back yard and closely searching the cellar walls for secret hiding places, they continued their hunt.

They believed that sooner or later they would come across a cellar which had recently been dug up and that in that house they would find not only the main cache of poisoned alcohol, but also the King of Bootleggers," who operates in the district. The first liquid found was in the cellar of a tenement house. Five wine presses were found, with several empty bottles, all labelled "Whiskey." The raiders tried two more houses without results, then at the fourth they discovered several pint flasks filled with the same liquid. District Attorney Ruston refused to allow tenants in whose homes the liquid was found to taste it, when they offered to do so to prove it was not wood alcohol.

Where Three Worlds Meet

The men and women of three worlds meet in the lobbies of the Lenox and the Brunswick — the Business World, the Professional World and the World of Society.

The Lenox—always a cordial host to a distinguished company of guests. The Brunswick—always the high place of Boston's fashionable night-life.

Close to the Back Bay stations, near the theatres, neighbors with fine shops—two hotels that share the traditions with which the Seven Arts have endowed the "Most Beautiful Square in America"

The Lenox *The Brunswick*

Boylston St. at Exeter BOSTON Boylston St. at Clarendon

FRUIT JARS

FOR YOUR BERRIES

—At—

Muchemore & Rider Co.

Phone 1454. Market Street.

FALL TERM

Plymouth Business School

Begins Sept. 12, 1922

Thorough Commercial Courses Including Gregg and Pitman Shorthand, Bookkeeping, Accounting.

Office Hours: 2.30 to 5 P. M. Daily.

C. E. WRIGHT, Manager.

BETTER CLOTHING

The people of today are fast realizing the importance of buying Better Clothing.

The price may be a little higher at the time of purchase, but the cost per year is less.

See our Alyear Worsteds and Donmar Irish Tweeds

Suits, $40.00 to $65.00

WOOD THE TAILOR

ROYAL RESTAURANT

BEST FOOD IN TOWN!

Regular Dinner 40 Cents

Served from 11 to 2 P. M. Daily.

Special Sunday Dinner, 90c; served from 11 to 3 P. M.

Try Our New Dishes and Excellent Cooking.

Tel. 133. 39 Congress Street.

PROBATE COURT

The following business was transacted at Wednesday's probate court in Portsmouth:

Wills Proved—Of Ralph T. Marden, Portsmouth, Myame B. Marden, executrix; Willard Giles, East Kingston, Henry A. Shute, Exeter, executor; Caroline K. Tucker, New York City, Carrol H. and Mabel P. Huddleston, New York, administrators c. t. a., with Walter J. Dudley, Raymond, agent; Jane Whenal, North Hampton, Lydia M. Lane, executrix; Charles H. Smith, Kingston, George B. Stevens, executor; Sarah S. Fogg, Newton, Everett W. Siloway, executor; Joseph L. Nudd, Hampton, Everett L. Nudd, executor; Mary E. Jones Rye, Fannie J. Rawding, executrix; Howe Call, Portsmouth, Mary E. Call, executrix; Elizabeth A. Scribner, Melrose, Mass., Alice L. Philbrick Melrose, administrator c. t. a., with Wilcomb H. Henfield, Exeter, agent Courtlandt de Lacey Evans, Baltimore, Clara V. Evans, Baltimore, administratrix c. t. a., waiting bond adn dist of heirs: in solemn form David Urch, Portsmouth; Laura S. Smith, Exeter.

Foreign Will Filed—Of Elijah Fox, Haverhill, Mass.

Administration Granted—In estates of Horace A. Locke, Rye, Thomas W. Parsons, administrator; Clara M. White, Haverhill, Mass., Ralph A. Chase, Newburyport, Mass., administrator, with Perley Gardner, Exeter, agent; Edgar C. Hartford, Derry, Everett J. Hartford, administrator; George O. Gray, Portsmouth; Susan M. Gray, administratrix; William H. Coffin, Candia, Elizabeth I. Coffin, administratrix; Arthur L. Bowden, Eliot, Me., Stella F. Bowden administratrix, Joseph oZcchl, Newmarket, Lena Risetty, Exeter, administratrix, d. b. n.; George C. Brown, Exeter; Benjamin Brown, Bradford, Mass., administrator, with Richard E. Shute Exeter, agent; Marianna Amazeen, Groveland, Mass., Luther M. Amazeen, administrator; Kate J. Moulton Raymond, Charles J. Moulton, administrator.

Resignation—Of Arthur L. Churchill as administrator estate of Joseph Zocchi, Newmarket.

Accounts Settled—In estate of Laura A. Conner, Exeter, trustee's first and second; Alvin C. Brown, North Hampton; Lewis H. Hall, Salem; Alice E. Jenness, Rye; Emily B. Marden, Portsmouth; Sarah A. Ball, Epping; Isaiah H. Allard, Portsmouth.

Inventories Approved—In estate of Ethel M. French, Sandown; Bertha M. Bitomski, Exeter; Helen M. Hubbard, Tiffin, Ohio; Electa A. Cotton, Northwood; Annie Burke, Northwood; Hannah E. Sibley, Newmarket; Ella A. Bodge, Exeter; Della H. Hanscom, New Castle; Albert Hanscom, New Castle; Edward B. Clay, Deerfield; Ida M. Richardson, Newmarket; Fred E. Sanborn, Newmarket; William F. Fitch, Epping; John A. Rand, Portsmouth; Edwin A. Waldron, Northwood; Edgar C. Hartford, Derry; Arthur M. Lynch, Derry; Horace A. Locke, Rye; Willard Giles, East Kingston; Sarah E. Roble, Exeter; Mary A. Hawes, Hampton Falls; Ralph T. Marden, Portsmouth; Helen M. Baxter, Haverhill, Mass.; James F. Davis, Epping; Nellie M. Turner, Candia; Ellen M. Rollins, Stratham; Eva E. Willey, Newmarket; Mary Dorothy, Deerfield; Caroline K. Tucker, New York City; Charles E. Bachelder, North Hampton; Sarah E. Severance, Exeter; Oren E. Collins, Danville; Cornelia L. Palmer, Candia; Hannah S. and Joseph H. Thompson, Haverhill, Mass.; William D. Watson, Northwood; Grace M. Page, North Hampton; Albert T. Severance, Exeter; Grace M. Inglis, Seabrook.

Receipts Filed—In estates of Ruth Q. Spinney, Portsmouth; Charles I. Alexander, Windham; Lewis H. Hall, Salem; Gardiner Gilman, Exeter; Abbie M. Colby, Derry; Hannah M. Brown, Bradford, Mass., tax; David E. Dimby, Northwood, tax; William L. Chase, Raymond; Joseph P. Crowell, Windham; Manning P. Stevens, Portsmouth; Carlotta A. Swett, Hampton; Norman H. Beane, Portsmouth; Joseph A. Littlefield, Raymond; George P. Harvey, Deerfield; Lucy M. Littlefield, Raymond; Estella M. Page, Newmarket; Mary R. N. Robinson, East Kingston, tax; Frank E. Rollins, Exeter, tax; James W. Wilkinson, Fremont; George W. Bryant, Brentwood, tax; Harriet N. Kelly, Exeter; Charles S. Hayden, Newfields; George D. Cronin, Newmarket; Lydia A. Davis, Exeter; Frances A. Flint, Andover, Mass.; Ira Atkinson, Hampton; James C. Strayton, Plaistow, tax; Peter Ladd, Epping; Isiah H. Allard, Portsmouth tax; Emma Fogg, North Hampton, tax; Jeremiah F. Hennessey, Portsmouth.

Lists Filed—Of heirs, estates of Horace A. Locke, Rye; Fred E. Sanborn, Newmarket; Edar C. Hartford, Derry; Ralph T. Marden, Portsmouth; Caroline K. Tucker, New York City; Willard Giles, East Kingston; Clara M. White, Haverhill, Mass.; George O. Gray, Portsmouth; William H. Coffin, Candia; Jane Whenal, North Hampton; Charles H. Smith, Kingston; Sarah S. Fogg, Newton; Joseph L. Nudd, Hampton; Mary E. Jones, Rye; Howe Call, Portsmouth; Elizabeth A. Scribner, Melrose, Mass.; Arthur L. Bowden, Eliot, Me.; George C. Brown, Exeter; Marianna Amazeen, Groveland, Mass.; Kate J. Moulton, Raymond.

Releases Filed—Of dower and homestead right, estate of John Luxon, Auburn; of courtesy and homestead right, estate of Lottie E. Webster, Danville.

Waiver Filed—Of dower and homestead, estate of George F. Whittier, Deerfield, by widow.

Appeal Filed—From decree of court, in estate of Julia A. Lawrence, Chester.

Rescript—From superior court, estate of Elizabeth H. Jaques, North Hampton.

Bond Approved—In estate of Sarah E. Severance, Exeter.

Allowance Granted—In estates of Fred E. Sanborn, Newmarket; William B. Kenniston, Exeter, to widows.

License Granted—to sell real property, estates of Luella M. Miller, Candia; Mary H. Keley, Salem; Severine P. Hale, Newmarket; personal property, estates of Helen M. Hubbard, Tiffin, Ohio; Willard Giles, East Kingston; Oren E. Collins, Danville; Ida M. Richardson, Newmarket; Levi M. Jenness, Exeter; bonds, estate of James F. Davis, Epping; stocks, estates of Emily A. Batchelder, Portsmouth; Herman L. Marston, North Hampton; George W. Smith, Brentwood; to assign real property, estates of John Luxon, Auburn; Lottie E. Webster, Danville; to mortgage real property, estate of Levi N. Taylor, Methuen, Mass.

Returned—Licenses to sell real property, estates of Lewis H. Hall, Salem; Mary E. Brown et als., Exeter, wards; James C. Strayton, Plaistow; to mortgage real property, estate of Alice W. Brown, Hampton.

Cited to Settle—Administrator of estate of Ann M. Flagg, Exeter.

Trustees Appointed—Jeremiah C. and Ann Noble, under will of Lucy A. Noble, Portsmouth.

Commissioner Appointed—Thomas H. Simes, Portsmouth, in estate of Lynn J. Sanderson, Greenland.

Guardians Appointed —Jeremiah Curtin over Nellie R. M. Currier, Epping; Ralph N. Dana over Roland H. Ranney, Derry; Edward H. Adams over Doris A. Hennessey et al., Portsmouth; Percy J. Call over Agnes A. Call et al., Salem; Thomas W. Luce over Isadore L. Luce et al., Portsmouth; Isabel B. Bartlett over Gertrude E. Brown et al., Exeter.

Conservator Appointed—Walter I. Brown over John A. Leach, Candia.

Name Changed—Of Emerson Sanger Spinney, Portsmouth, to Emerson Sumner Spinney.

TO FURNISH COAL EQUITABLY TO ALL

(By Associated Press)

Philadelphia, Sept. 8.—Machinery was set in motion today to accomplish an equitable and expeditious distribution of anthracite coal, when the miners return to work, as the result of a conference here last night, in which representatives of the government New York, Pennsylvania, the New England states, the operatives and leading railroads participated. Although the question of fair prices for anthracite coal came in for discussion at last night's conference, it was made plain that price fixing is the work of individual state fuel administrators and commissions. However, it was said that the government's first concern in the anthracite situation is to see that the householder is supplied.

RENEW YOUR FLASH LIGHT

Now is the time you need to have a fresh battery in the flash light for the rapidly lengthening evenings. Remember we have spare parts and repair the old flash light at reasonable prices. We allow you five cents for your old battery in exchange for a new one. Tilton's, Market street. 2t s5

The auto traffic has materialy decreased, but it is still sizeable.

AUCTION!

By J. Perley Putnam of York, Maine, Auctioneer.

Farm Land and Buildings

located in the town of Newington, N. H., formerly the

Property of Theodore W. Law

containing approximately 74.8 acres, beautifully situated on the shores of Great Bay.

A fourteen-room, colonial house in good repair, a stable barn, ice pond and ice house, chicken houses, etc.

Forty acres of tillage land, balance pasture and wood land.

Sale to be held on the Premises at 2.00 P. M., (Standard Time)

SEPTEMBER 23, 1922

Rain or Shine.

TERMS—10 Per Cent at time of sale. Balance on delivery of deed.

Further particulars can be furnished by F. A. Belden, Commissioner, 29 Pleasant Street, Portsmouth, N. H.

Buckminster Chapel

J. VERNE WOOD

7 Islington Street.

Motor Service

IRISH LEADERS START A FIGHT

(By Associated Press

Dublin, Sept. 8.—Disagreement between two irregular leaders operating in County Kerry is reported to have caused a fight, in which rifles, bombs and machine guns were used by the opposing factions. Irregular forces yesterday attacked a signal cabin on the Great Southern Railway between Dundrum and Limerick Junction, but the smaller garrison of the National troops reproached them with the reported loss to the Irregulars of one killed and several wounded. The National casualties were one killed and two wounded. Steady progress by the Nationals is reported throughout the country generally.

GOOD MANY LETTERS IN 4000 BIBLES

The statement that the allied debt to the United States is greater than all he letters in 4000 Bible is questioned by Mr. Joseph A. Randall, who states that there are 14,265,920,000 letters in 4000 Bibles and he does not believe that all of Europe owes that amount to the United States. There are 3,566,480 letters in the Bible, a sizeable volume, and when it comes to 4000 of them it can be seen that the billions are reached.

COMMISSIONER'S NOTICE

The subscriber, having been appointed by the Judge of Probate for the County of Rockingham, Commissioner to examine and allow the claims of the creditors of the estate of Lynn J. Sanderson late of Greenland in said County, deceased, represented insolvent, and six months from the sixth day of September A. D. 1922, being allowed for that purpose, hereby gives notice that he will attend to the duties assigned him, at his office at No. 45 Pleasant street in Portsmouth in said County, on November 4th, 1922, on December 4th, 1922, and on March 4th 1923, from one to five o'clock in the afternoon of each of said days.

Dated September 5th, 1922.

THOMAS H. SIMES, Commissioner.

h s9-16-23.

STATE OF NEW HAMPSHIRE

Rockingham County, ss.

Office of Clerk of Superior Court

September 7, 1922

Eva B. McCarthy v Augustus A. and Edgar B. Hawkes and Others Unknown

In a case now pending in said court, the title of which is as above set forth, the plaintiff having filed in said office her bill in equity the original of which is on file in said office and may be examined by interested parties.

It is ordered that the said plaintiff give notice to the said defendants to appear at the Superior Court next to be holden at Portsmouth, in said county, on the third Tuesday of October next, and show cause, if any they have, why the prayers of said bill should not be granted, by causing a true and attested copy of this citation to be published in the Portsmouth Herald a newspaper printed at Portsmouth in said county, three successive weeks, at intervals of not less than seven days, the last publication to be not less than fourteen days before said third Tuesday of October.

It is further ordered that said plaintiff shall send by registered mail to each of said defendants whose address is known to her a copy of this citation at least fourteen days before said third Tuesday of October.

It is further ordered that said defendants, each of them, file in said office his appearance, answer or demurrer, in writing, to said bill and deliver a copy thereof to William E. Marvin, Esq., Portsmouth, N. H., plaintiffs' solicitor, within one calendar month after the service thereof; otherwise said bill shall be taken as confessed.

Attest: C. H. KNIGHT, Clerk.

Plaintiff's Attorneys, Marvin, Batchelder & Peyser, Portsmouth, N. H.

The foregoing is a true copy of order of notice.

Attest: C. H. KNIGHT, Clerk.

h s9-16-23

MORTGAGEE'S SALE

By virtue of the power of sale contained in a certain mortgage deed given by Elizabeth M. Pierce to the Portsmouth Savings Bank, dated the twenty-fourth day of September, in the year of our Lord One Thousand Nine Hundred Twenty-One, recorded in Rockingham Records Vol. 742, Page 214, the subscriber pursuant to, and in execution of, said Power of Sale, and for breach of the conditions of said mortgage, will sell at public auction, on the premises hereinafter described, in Portsmouth in the County of Rockingham and State of New Hampshire, on the Nineteenth Day of September, 1922, at ten o'clock in the forenoon, the premises described in said mortgage as follows:

A certain lot of land in said Portsmouth, with the buildings thereon, bounded and described as follows: Beginning on Gates Street at the southeasterly corner of land of Almira Smith, and running northerly by said Smith land about one hundred feet to the burying ground; thence easterly by said burying ground fifty feet to land of the heirs of John Quinn; thence southerly by said Quinn land to said Gates Street; thence westerly by said street to the bound begun at, fifty feet.

Being the premises acquired by said Pierce by deed of Abigail W. Downs, dated Sept. 21, 1921, and recorded in Rockingham Registry of Deeds.

Terms of sale: twenty-five per cent of the purchase price cash down, and the balance on delivery of deed.

Portsmouth, N. H., Aug. 26, 1922.

HARRY E. BOYNTON,

Treasurer of Portsmouth Savings Bank

C. H. Batchelder, Attorney.

a26 s2-9.

THE PORTSMOUTH SHOE SHINE PARLOR

Has Lately Been Made Up-to-Date

Parlor exclusively for Ladies

And a Separate Department as a First Class

Shoe Repairing Shop

Under the management of Mr. Geo. Solinis the people of Portsmouth and vicinity will find a very economical place to trade.

We have the Lowest Prices, and All Work is Guaranteed.

OUR MOTTO:

Satisfactory Work!

Quick Service!

All Repaired Shoes Shined Free.

Portsmouth Shoe Shine, Hat Parlor and Shoe Repairing Shop.

7 Congress St. (Next United Cigar Store)

Made in Portsmouth

210 MARKET ST.

Phone 362-M.

The lamps that paint your home with LIGHT.

When you clean up and paint up, finish the good work by making sure that there is an EDISON MAZDA LAMP in every socket. Good light is the finishing touch in interior decoration. EDISON MAZDA LAMPS paint your home with good light.

W. S. JACKSON

111 Market St.

Automobile Insurance

Fire, Theft, Personal Liability, Property Damage, and Collision.

John Sise & Co.

3 Market St.

Portsmouth, N. H.

SOUND, SOLID AND SUCCESSFUL

NEW HAMPSHIRE FIRE INSURANCE CO.

MANCHESTER, N. H.

FIFTY-SECOND

PROGRESSIVE ANNUAL STATEMENT

January 1, 1922

CASH CAPITAL	$2,000,000.00
ASSETS	10,944,349.77
LIABILITIES, Except Capital	5,905,144.09
SURPLUS TO POLICYHOLDERS	5,039,205.68

For Sale

Eight-room house, hot water heat, electric lights, bath; 2-story barn; large hennery with concrete floor and completely wired hen yard; all kinds of fruit trees, grapes and large lot for garden. This property has 125 feet frontage, and runs back the same number of feet. This is an extra large lot having 15625 square feet, while the average lot contains but 5000 square feet. Located at Christian Shore. Price $1,000.

Caswell Agency

Tel. 181-W. 1 Congress St.

Combination Storm and Screen Doors

"F in F"—For the ... Mill Jobbing of All Kinds

FRANKLIN MILL

Phone 1000-J. Maplewood Ave.

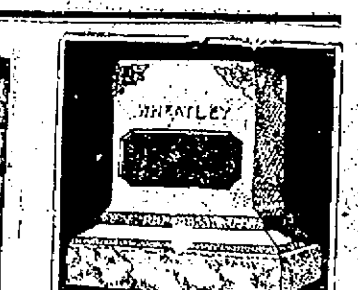

... direct of the manufacturer. We manufacture our monuments at our own plant, which is equipped with all the latest labor saving machinery and operated by electric power—the only plant so equipped in this section. Call and see the large stock of finished monuments which we carry.

FRED C. SMALLEY

CORNER STATE & WATER STS.

Also Dover, N. H., Opp. City Hall.

WARNING!

According to every indication the BURGLARY INSURANCE Companies will suffer most severely in losses from Burglaries and you should take heed and allow The Travelers to pay your losses instead of sustaining them yourself.

The yearly cost for Burglary Insurance is very low. May we not quote you rates?

C. E. TRAFTON

GENERAL INSURANCE AGENT

Opp. Postoffice.

MUSIC

PORTSMOUTH SCHOOL OF MUSIC

Regular Season Opens Tuesday, Sept. 5

With Legitimate Instruction for All Instruments.

G. Bertrand Whitman

Will teach music at the Piano, introducing for the first time "The University Course of Music Study" prepared by the "National Academy of Music."

OLIVER H. DOWD

Will teach the Leopold Auer System for the Violin.

Studios—14, 15, 16 Franklin Block

Phone 247-J.

THE ST. JAMES HOTEL

Cor. Penn. Ave. and 6th St., Washington, D. C.

It is admirably situated in the center of the Capital City, and is most convenient to the public buildings, business houses and places of amusement.

The St. James is easily accessible from the New Union Station by street car, being about six minutes' ride. Cars marked Georgetown, Piney Branch Road, or 14th Street, pass the hotel on Pennsylvania Avenue.

Terminal taxicabs always at your service.

Rates are $1 up for rooms.

Special Inducement

Material for Blouse Sweaters, $1.00. Slip-ons and Tuxedo Sweaters in proportion.

High Grade Silk and Wool Yarn of best quality, full one ounce balls, only 20c.

QUALITY SHOP

Tel. 597-M. 33 Market St.

REINEWALD'S MUSIC SCHOOL

Teaches

VIOLIN, CORNET, MANDOLIN, TROMBONE AND TENOR BANJO.

Holton and Conn Band Instruments; Gibson Mandolins and Banjos.

Few Bargains in Second-Hand Instruments.

Teacher of Non-Pressure Method for Band Instruments.

School closed for the summer—open Sept. 11th.

R. E. REINEWALD

Ex-Bandmaster U. S. Navy

Studio 23 Gates St.

CHARLES W. TAYLOR

Plumbing and Heating

Furnace and Range Repairing

Sheet Metal Work

2 Richmond St. (Off Pleasant)

Tel. 1239.

The RIGHT place to have those stripped gears repaired at a really nominal cost—right here where Oxygen-Acetylene Welding is done by skilled experts. Stripped gears, broken crank and transmission cases, broken cylinders and axles, and castings of all sorts and metals promptly repaired at reasonable cost. Guaranteed Work.

George A. Trafton & Son
200 Market St., Portsmouth.
HORSESHOEING AND JOBBING.

HOTEL HOLLEY
Washington Square
THE HOME OF PORTSMOUTH FOLKS IN NEW YORK CITY
Rates Most Reasonable.
American Plan. European Plan.
SHERMAN K. HILL, Manager.

WOOD BROS'. EXPRESS
COR. STATE & PENHALLOW STS.
Local and Long Distance Furniture and Piano Moving.
Motor Transportation to Boston and Return
Five Daily Trips Per Week.
Merchandise of All Kinds Transferred at Reasonable Rates.
Phones: Office 577; Residence 393

KEEP YOUR DOG HAPPY
FLEAS IRRITATE HIM.
SCRATCHING CAUSES SORES AND SKIN DISEASES.
The New Veterinary Hospital Has the Remedy.
TEL. 398-R.

PILE AID
Fifty cents will purchase a large tube of Pile-Aid. By actual tests this remedy has proven beneficial in all forms of piles. Money refunded in every case where PILE-AID does not give relief.
ADAMS' DRUG STORE
Sole Agents for Portsmouth.

Des Roberts
VULCANIZING STATION
FIRST CLASS VULCANIZING TIRES AND TUBES
Ask for Latest Price List on Mason Cord Tires.
CHURCH ST. (Cor. Court St.)
Tel. 1016-M.

VIOLIN TEACHER AND SOLOIST
Amelia J. Bartlett
Student of N. E. Conservatory of Music.
Phone 824-W.

150 WATERWAYS DELEGATES TO ATTEND

The meeting of the Atlantic Deeper Waterways' Association at Portsmouth on Monday promises to be a most interesting and largely attended gathering. It is expected that upwards of 150 delegates will be on the special train from Boston in addition to those who come by auto.

The program which has been arranged by the Port Development Committee of the Chamber of Commerce and which has been accepted by the Association begins with an open session in the Olympia Theatre at 11.30 o'clock. The chairman will be the president of the Association, Mayor J. Hampton Moore of Philadelphia. Among those who will speak will be Governor Albert O. Brown, and Mayor F. W. Hartford, who will welcome the visitors in the name of the state and city. The meeting will be open to all who are interested in the development of the port of Portsmouth.

At 12.15 o'clock, luncheon will be served at the Rockingham Hotel. At 2 o'clock the party will go on board a Navy Yard tug and visit the harbor, departing from the navy ferry landing at the foot of State street. At 4 o'clock the special train will leave for Portland, where the annual meeting of the Association will continue for three days. On Monday, September 18, the delegates accompanied by others interested in the promotion of an Atlantic Intercoastal Waterway, will be the guests of the Maritime Association of the Boston Chamber of Commerce for a trip through the Cape Cod Canal. Officers and members of the Portsmouth Chamber, which together with the city, is acting as host of the Association here, have been invited. It is expected that several will make the trip.

Among the invited guests at the gathering of the Atlantic Deeper Waterways Association in Portsmouth next Monday as guests of the city and the Chamber of Commerce are: Captain Irwin, commandant of the navy yard; Capt. C. P. Snyder, head of the industrial department at the yard; Commander D. M. Addison, head of the supply department at the yard; Cpl. O. C. Nichols, U. S. A., who is at Fort Constitution, Mayor Charles G. Waldron of Dover, J. R. Mathes, president, and H. E. Moffitt, secretary of the Dover Chamber of Commerce, the Hon. Windsor H. Goodnow of Keene, the Hon. Fred H. Brown of Somersworth, Horace Mitchell, Aaron B. Cole and George D. Boulter of Kittery; Parker Straw, Major Frank Knox and Thomas Varick of Manchester.

BLUE TRIANGLE NOTES

The board of directors of the Y. W. C. A. held their monthly meeting at the Y. W. C. A. House Thursday at 3 P. M. At this time it was reported that during the summer months of July and August, 165 transients had roomed in the house, 75 had secured rooms outside through the rooms registry department of the association; 160 packages had been cared for and 200 others had been given assistance in various ways.

The guests at the "Y" during the summer expressed in glowing terms their delight in the beauty and hospitality of the home. There were representatives from many states present during the months of July and August, including Maine, Pennsylvania, Massachusetts, New Jersey, New Hampshire, Long Island, New York, Indiana, Washington, D. C., Illinois and Connecticut.

Those present during the last few days are: Miss Ethel Lillibridge, Providence, R. I.; Miss H. V. Lewison, Miss R. Kurtz, Brooklyn, N. Y.; Miss M. G. Winsted, Englewood, N. J.; Mrs. Henry S. Brewer, Gloucester, Mass.; Mrs. E. B. Oakes, Worcester, Mass.; Mrs. Margaret Crickly, Philadelphia, Pa.; Miss Sarah Crissett, Philadelphia, Pa.; Mrs. O. H. Morgan, Malden, Mass.; Miss Anna E. Manning, Boston.

Stop Scratching
M & D Remedy will heal the most obstinate case of Eczema, or other skin diseases. Money refunded if not satisfied. Sold by Benjamin Green, Boardman and Norton and Philbrick's Pharmacy.

Springfield Horse Show Opens Fall Social Season

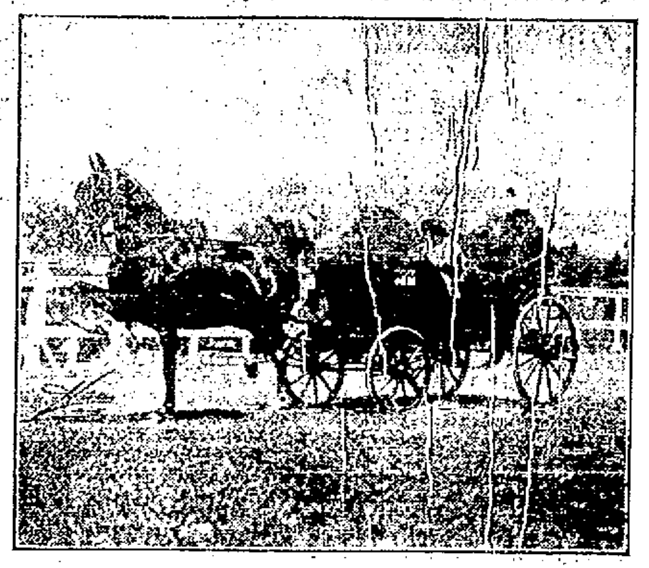

MRS. LOULA LONG COMBS, AN EXPOSITION FAVORITE

The brilliancy that attaches itself to the Eastern States Exposition reaches its crowning glory in the Springfield Horse Show that takes place in the Coliseum Building every evening from Sept. 17 to 23. The setting is ideal, enthusiasm is never lacking and each year sees the return of widely known whips from all sections of the country.

It is not a sectional exhibition. East and West meet as do North and South. Real sportsmanship and society go hand in hand. The scene is always colorful and ever changing.

Everybody loves a thoroughbred and the leaders among American stables are seen on the Eastern States tanbark. Every classification that goes to make up a complete horse show is included. The response and enthusiasm on the part of the public continues the reputation of Springfield as a real "horse town," although this New England community is far removed from the blue grass region.

This enthusiasm and the cordial reception accorded to exhibitors has resulted in the building up in five years of a horse show that rivals the National Horse Show in New York. Competition is keen, events are hotly contested and favor of the audiences that are numbered in the thousands is sought eagerly. It is the official opening of the season for Western New England society and the recurrent patronage that this premier event of America has received is proof positive of the continued excellence of the exhibition and the interest of the public.

Exposition Program Proves Attractive

Sixteen Circus Acts, Football Game and Oceans of Entertainment

Sixteen of the finest circus and vaudeville acts obtainable, an intercollegiate football game and general exhibits of every kind and variety together with acres of general features are some of the attractions provided for public entertainment at the 1922 Eastern States Exposition in Springfield, Mass., from Sept. 17 to 23 inclusive.

In the field covered by the stars of footlights and big top, only headline acts have been included. Aerialists, acrobats, wire walkers, tumblers—skilled performers in every section of the varieties, will be numbered on the programs to be presented every afternoon at the grandstand in conjunction with the races and every evening as a part of the monster outdoor night show.

There are casting acts, balancing acts, comedy numbers, and it wouldn't be a program that could possibly please young and old without animals. Therefore, there are dogs, ponies and elephants, and just for good measure, clowns, with all their latest antics and funniest tricks.

Football is included this year for the first time as a part of the Exposition offerings. On Saturday morning, Sept. 23, at 10.30 o'clock, Colby and Springfield Colleges will line up for their opening game of the season on a gridiron laid out on the infield oval of the race track. It will be the annual clash between these two colleges and while it is their first game of the year it is considered one of the most important for both teams because of the rivalry that has been developed.

Complete Wild West Show for Exposition

Frontier Days to Be Re-enacted for Benefit of Easterners

Frontier days have passed and so has much of the romance of the old west, but there are those who have maintained the traditions of pioneer days in rodeo and roundup. Cowboys and cowgirls still ride the open range. Skill with the rope has not become a lost art and expert horsemanship is as necessary today as ever.

This year the Eastern States Exposition management in Springfield, Mass., is bringing a touch of the Far West into the more effete East. From Sept. 17 to 23, a complete Wild West exhibition will be staged daily at the grandstand in connection with the races and outdoor evening show.

Careless disregard for personal safety and reckless ambition of cowboy and cowgirl combine to produce the most ingenious and rapid fire stunts imaginable. Wonderful feats of horsemanship, deft manipulation of the lariat, steer bulldogging, etc., are but a few of the things done by Tommy Kirnan and his associates for the bewilderment of the "tenderfoot."

Tommy Kirnan who is the star of the Wild West troupe is the kind of a trick and fancy rider who brings home all the trophies. He reproduces the things that have gained him his championship title and multitude of prizes.

His wife and partner, the famous Bea Kirnan, is proud of her reputation as one of the most spectacular and daring riders in the history of the range. Other stars of rodeo and range who will be at the Exposition include Ruth and Bryan Roach, Slim Caskey, Chester Byers, Bobby Calen, and others.

Conway's Band to Play at Exposition

Famous Musical Organization Engaged to Entertain 1922 Visitors

For the second consecutive season and the third time since the Eastern States Exposition was established, Patrick Conway and his band will be the feature musical attraction at the annual fall show in Springfield, Mass., from Sept. 17 to 23.

Those who heard Conway's band in 1917 and again last year know the sort of music this band can play. The veteran conductor has an enviable reputation and is known to millions of music lovers, for those who have not seen Conway and who have not had the pleasure of hearing his band play in person, know it through the medium of phonograph records for Conway has made records for all of the leading phonograph manufacturers in America.

As in other years, the Exposition will open Sunday, Sept. 17, and in accordance with established custom there will be special concerts by Conway's Band in the Coliseum building in the afternoon and again in the evening. On week days, Capt Conway and his associates will play for the races at the grandstand in the afternoon and will appear every evening at the Horse Show.

There will be musical attractions other than Conway's Band, also. Services of two additional bands have been engaged. There will be five orchestras and a score of junior musical organizations that are to compete for special prizes offered by the Exposition management in a series of contests that were announced recently.

Single G to Race At Eastern States

Barefoot Entry Will Bear Watching in $5,000 Free For All

Record purses of $22,000 offered by the Eastern States Exposition in Springfield, Mass., for the fall race meet insure the best possible entries for the light harness events, Monday, Tuesday, Wednesday and Thursday afternoons, Sept. 18, 19, 20 and 21, on the half mile oval at the grandstand.

The feature event will be the $5,000 free for all nomination race on Monday, Sept. 18. Single G. the greatest of all pacers is an entry and an opponent will be Dan Hedgewood star of the Bay State Circuit this season. Nominations have been received also for this event from the owners of Northern Direct, Walter K., Directum J., Sanardo and Jimmy McKerron. Another entrant that will be watched closely is Iskander, owned by John McGreggor. Iskander is entered for the 2.15 pace of Sept. 20.

CHILDREN'S DAY

Eastern States Sets Aside 24 Hours For Youngsters

Remember when you were a kid and attended the county fair? It was the great day of the year. Something to be looking forward to in prospect and treasured in memory.

Multiply that old county fair a hundredfold and add all that modern entertainment methods have supplied and the answer is the Eastern States Exposition at Springfield, Mass.

And, best of all, one day has been set aside for the children themselves. It is Friday, Sept. 22, Children's Day. For 12 hours they will own the Eastern States Exposition.

SUITS or COATS
Made to Measure by skilled Union Labor, of Absolutely All Wool Serges, Worsteds and Tweeds, and Guaranteed in Fit and Workmanship.
$23.50
I. M. BALDWIN CO.
WHOLESALE CUSTOM TAILORS
OF 49 BEACH STREET, BOSTON, MASS.
PORTSMOUTH BRANCH, 250 STATE ST.
Next to A. & P. Store, Opp. Poseoffice.
ASK YOUR NEIGHBOR—HE WEARS ONE.
W. W. GRATTO, Manager.

Call the Ad-Taker
TELEPHONES 37 and 38
Want Ads of All Kinds
For Sale To Let
Lost and Found
Miscellaneous
Herald Ads. "Do the Trick"

WANTED

WANTED—Experienced waitress. Apply at New China Restaurant, Congress St. tf s2

WANTED—Agents. Sell the original Watkins Products. Good city territory still open. Get our wonderful offer and free samples. Write today. The J. R. Watkins Co., Dept. 80, 61 Washington St., North, Boston, Mass. s2-9-16-23

WANTED—Now is the time to have your stove and furnaces cleaned. Furnace cleaned for $2.00. Tel. 295-21. F. J. Bailey, Box 184, R. F. D. tf a24

WANTED—House girl for general work. Apply 35 Daniel St. 1w 30

WANTED—A young woman for general housework. Apply Mrs. P. B. Badger 297 Rockland street. tf s5

WANTED—A permanent home for a girl of 14 who can attend school and assist in house work and care of children. Address J. A. C., Herald Office. 1w s5

WANTED—Salesman. $100.00 and commission to sell guaranteed cord tires direct from factory at lowest prices. Goodstock Tire Co., 1199 S. Michigan Ave., Chicago, Illinois. 1t s9

WANTED—To exchange Overland Roadster model 90 for 1 ton Ford truck. A. F. Enright, Kittery, Me. 1w s9

WANTED—Baker, first class, all around man wants steady work. Address J. C. Herald Office. 1w s9

WANTED—National concern requires services of honest, energetic young man. Pleasant work, satisfactory income. Write Box 38, The Herald. tf n1

WANTED—5 or 6 room house or apartment, modern conveniences. Write Box 26, Herald Office. 1w s9

WANTED—2 girls. Apply at W. F. Woolworth Co., Market St. 3t s9

WANTED—Position 1st class American Chef. Apply 16 Bridge St. Tel. 1275-X. 2t s6

WANTED—At North Hampton, two maids, one for general housework, the other as nurse girl. Telephone Rye Beach 71-12. 1w

WANTED—Painting and paper hanging. Willis P. Gray, 339 Wibird St. Phone 607-J. tf m8

WANTED—Widow with child 11 years old desires position as housekeeper where executive ability and refinement are desired. Write Box 123. 1w s7

WANTED—Antique furniture of all kinds. Hooked rugs. Highest cash prices. Coleman's, 217 Market street. Tel. 1015-W.

WANTED—Boy over 15. F. W. Woolworth Co. 3t s7

WANTED—Man or woman. $10 weekly full time, $1.00 an hour spare time, selling guaranteed hosiery to wearer. Experience unnecessary. International Mills, Norristown, Pa. 1t s

WANTED—Salesmen. High class proposition selling direct to schools, position permanent and worth over one hundred fifty weekly to those who qualify. State qualifications and address Empire New England Co. Inc. Syracuse, N. Y. 1t s9

WANTED—Agents. $300 commission for full or part time selling new exclusive sales stimulator to cigar stands, confectioners. Pocket sample. Peoria Novelty Co., Peoria, Ill. 1t s3

WANTED—Woman for general housework. May go home nights. Also 3 unfurnished rooms to let. Apply 30 Daniel St., City. 1w s

WANTED—Antique secretary desk, tables, paisley shawl. Write Box 52, Herald. 1w s5

WANTED—Young lady for checking and general office work. Mr. Babcock, Adams Shoe Co., Seabrook, Mass. 2t s7

WANTED—On a small farm, man who understands care of poultry and can make himself generally useful. References required. A good place for the right man. Address Box 95, Herald Office. 1w s7

WANTED—Roofing, painting and carpentering. Prices right, satisfaction guaranteed. Call 552-W. 1w s7

WANTED—Agents. Best selling specialty ever offered; agents making $8 to $15 daily; positive proof and free sample to workers; no delivering. Write Eastern Aluminum Co., 32 North Washington St., Boston, Mass. 1t s3

WANTED—Salesmen experienced to sell general retail trade in New Hampshire. Vacancy September 15th. Established house; nationally advertised; splendid commission contract. Liberal weekly advance to producer. The Continental Co., 1520 Euclid, Cleveland, Ohio. Dept. 655. 1t s9

WANTED—Typists. Earn $25-$100 weekly, spare time, typing authors' manuscripts. Write R. J. Carnes, Authors Agent, Tallapoosa, Ga., for particulars. 1t s7

WANTED—Agents. Everybody uses Extracts. Sell DUO Double Strength Extracts. Complete line household necessities. Big repeaters. Write today. Duo Co. Dept. E-13a, Attica, N. Y. 1t s9

WANTED—A woman for general house work in a small family. May go home nights. Inquire at 549 State street. s1

WANTED—Bricklayer. Call 1467-W Sacco and Mustone. tf s27

WANTED—Painting and paper hanging. Willis P. Gray, 339 Wibird St. Phone 607-J. tf m8

WANTED—Medium house, good repair on road to Boston. State rent, etc. first letter to M. O. care Herald. tf a2

WANTED—Antique furniture of all kinds. Hooked rugs. Highest cash prices Coleman's, 217 Market street. Tel. 1015-W.

TO LET

TO LET—Three rooms for light housekeeping; all conveniences. 48 Pearl St. a1tf

TO LET—Newly furnished front room in private family, near Hotel Rockingham. Write Box 4, this office. 1w s5

TO LET—Tenement, all modern improvements. Apply 171 Fleet St. 1w a30

TO LET—Light housekeeping rooms and rooms. Webster House, 58 High St. a16 3w

TO LET—2 rooms for light housekeeping with modern improvements. 37 School St. 1w a1

TO LET—Two nicely furnished rooms, hot water heat, table board if desired. Call 724-M. 1w s7

TO LET—Furnished rooms and kitchenette apartments. Sandford House 129 State St. tf j2

TO LET—No. 132 State St. Comfortably furnished rooms, large, sunny, clean and attractive. Continuous hot and cold water, centrally located. Tel. 902-M. m1f

TO LET—Kitchenette, hot and cold water, enameled sink, gas range, electric lights, all modern improvements. 14 State St. tf m1

TO LET—Furnished rooms and kitchenette for light housekeeping, bath and gas. Apply 117 Hanover street.

TO LET—One large nicely furnished room, suitable for two gentlemen or man and wife. 222 State St. m1

TO LET—4 and 5 room tenements, all improvements. Apply Gul Price Auto Supply Store, 65 Vaughan St. tf d21

TO LET

TO LET—Furnished single rooms and kitchenette apartments at the Marcy House, 383 Pleasant St.

TO LET—9 room tenement at 607 Islington St. Gas and bath. Tel. 612-Y. 2w a5

TO LET—Store at corner of Bow and Ceres Sts. For particulars see Mill Remnant Store, Cor. Bow and Ceres Sts. tf a24

TO RENT—About 15th, a store at 60 Vaughan street, 2 good show windows, good location for most any business. Apply to Sam Tawbe, 55 Vaughan street. Tel. 1733-W. 1w s7

TO LET—A tenement at 181 Congress St., twelve rooms, in good repair and all modern improvements. Apply at 65 Daniel St. or telephone 296-W. tf m10

TO LET—Tenements furnished or unfurnished. Apply to Peter Pantelakos, 530 Cutts St. Tel. 1692-Y. tf m21

TO LET—Good large 8 room house, rooms airy, steam heat, bath, gas. Will let furnished or unfurnished. Large yard. Call 1495-R. 1w s5

TO LET—Tenement of 7 rooms, electric lights and bath; also garage at 30 Sudbury St. Tenement of 6 rooms, electric lights, and gas, 117 Deer St. One room for light housekeeping, electric lights and gas and running water. Apply 41 School St. 1w s7

TO LET—Two rooms, modern conveniences with piano. Hot water heat also gas heat. Mrs. L. G. Dore, 267 Richards Ave. Tel. 1433-M. tf s7

TO LET—At Kennard's Corner, Eliot, Me., a furnished house, mostly modern. On car line. Tele. 309-24. 1w s5

TO LET—Oct. 1st, furnished apartment four rooms and bath, all modern. Garage. Apply 115 Orchard St., near Middle St. Phone 721-W. 1w s5

TO LET—House of 7 furnished rooms and bath at 29 Bow street. Apply Mill Remnant Store, 93 Market St. 1w s7

THE TOSCAN 121 Middle St. Apartments of 1, 2, 3 rooms, all improvements. Fine location.

TO LET—Suitable place for plumber shop, paint shop or any several manufacturing plants. Inquire at this office.

TO LET—Two rooms furnished for light housekeeping. Modern improvements. 59 Court St., cor. Liberty. 1w s1

TO LET—Tenement, modern improvements, hardwood finish. Apply 147 State St.

TO LET—Furnished rooms, also light housekeeping rooms. Modern improvements. 59 Court St. cor. Liberty. Electric lights. Tel. 1616-J. 2w s9

TO LET—Five room house, electric lights and bath. Furnished. Reasonable rent for fall and winter months. Apply to F. J. Cook, Kittery Point, Me., near Champernowne Crossing. 1w s9

TO LET—3 or 4 furnished rooms for housekeeping, all modern improvements. Tel. 547-R. 130 Union St. tf a31

FOR RENT

HOUSES
Four, five and six rooms, with all improvements. $18 Per Month Up.
The Atlantic Heights Co.
Tel. 88.

FOR RENT—Store 28 High St. Will be vacant after Sept. 1st. Inquire National Hotel. 1w s5

FOR RENT—Six room flat, all improvements, on upper Hanover St. $25. All furniture including coal range, large gas range and sewing machine, owned by naval man ordered away, can be bought for $150.00. Apply only to Caswell Agency. tf a31

FOR RENT—Furnished eight room cottage. All improvements. Furnace. Apply Willow Cote, Eliot, Maine, Farmer Road. 2w s5

FOR RENT—6 room furnished house with improvements. $50.00 per month. Apply 306 Aldrich Road. Tel. 764-W. 1w s6

FOR RENT—2 or 3 room tenement upstairs, all modern improvements, furnished, situated on Woodlawn Ave., Kittery. Address Box 498, Kittery. 2w s5

FOR RENT—6 room house with improvements. Apply 306 Aldrich Road. Tel. 764-W. 1w s5

FOR RENT—Six room house on State Road in Greenland; 9 acres of land; 1-2 mile from center. L. D. Beck. Phone 104-31. a8tf

FOR RENT—Storage room. Call 1582-W.

FOR RENT—Winter home. House of nine rooms completely furnished, barn, space for auto. Garden. Near car line. Wood for the cutting. Tele. Price $30.00 per month. Tele. 1373-X or write P. O. Box 13. 1w a29

FOR SALE

RAILS—RAILS RELAYERS
We own and offer for sale for prompt shipment to your location RELAYING STEEL RAILS with ANGLE BARS in all weights and tonnages. Rails for main lines, spurs, sidetracks, etc. NOW IS THE TIME TO LET US KNOW YOUR WANTS ON THIS MATERIAL. GET OUR QUOTATIONS. State weight, tonnage and destination.
HYMAN-MICHAELS CO.
Offices at
Chicago New York City
Pittsburg St. Louis
General Offices
531 Peoples Gas Bldg., Chicago
Dept. R.
DEPENDABLE SERVICE

FOR SALE—House lot at Kittery Point on the water front. Inquire Victor Sawyer, Kittery Point. 2w a29

FOR SALE—1920 Chevrolet "490," Fine mechanical condition. Tires good, one new spare. Tel. 581-W between 5 and 7.

FOR RENT—Store 28 High St. Will be vacant after Sept. 1st. Inquire National Hotel. 1w a30

FOR RENT—Apartment of six rooms and sun parlor, on Maplewood Ave. All improvements. Caswell Agency, 9 Congress St. tf j27

FOR SALE—Furniture, Gas range, ice chest, fancy lamps, large sash window, iron posts, beds, etc. Apply at 107 Market St. tf s23

RAND'S
The Workingman's Store.
Good Line of Men's Dress Shirts .... $1.00 ea.
The latest creations in Golf and Sport Hose, priced at $1.50 to $2.25 pr.
New Line of School Shoes for the boys and girls. Come in and look 'em over.
5 Ladd St.
Phone 311-W.
BRANCH AT YORK BEACH

FOR SALE

FOR SALE—White willow baby carriage in good condition. Price reasonable. 381 Dennett St. Tel. 924-R 1w s6

FOR SALE—WOOD LOTS AND SALT MARSH. For particulars write 168 Elm St., North Cambridge, Mass., or phone Somerville 2677-R. tf a26

FOR SALE—Six room house with 4 acres of good land in Greenland Village. Price $1900. Caswell Agency, 9 Congress St. tf j25

FOR SALE—One 10x12 tent with poles and fly. Call Rye Beach 28-11. tf j10

FOR SALE—1921 Chevrolet, good mechanical condition. Tel. 1707-R. tf 131

FOR SALE—Small metal furnace, gas or oil heater. Inquire Herald Office.

FOR SALE—Ford Sedan 1921, driven 5000 miles, extras, clean and whole inside and out. Hobbs & Sterling. Tel. 350. tf s8

FOR SALE—Hub marvel range, first class condition. Apply 116 Union street. Tele. 1628-W. 1w s9

FOR SALE—Ford pannel natural wood Beach body car just thoroughly overhauled and in excellent condition. Call 1615-M. 3t s7

FOR SALE—21 foot open motor boat with 5 h. p. Ferro engine and reverse gear in first class condition. Richard O'Brien, Portsmouth Yacht Club. 1w s7

FOR SALE—House lots Park St., Wibird St. Fine neighborhood. Inquire this office.

FOR SALE—Ford coupe, cheap for cash. Demonstrate. Apply W. G. Rudman, 85 McDonough St. 1w s1

FOR SALE—Single Comb Rhode Island Red pullets March and April hatched. Tel. 1350-M. 2w s4

FOR SALE—Gray birch for fire place 2 feet long. Tel. 1072-W. s3

FOR SALE—Square piano in extra fine condition. Just the thing for the little one to start lessons on. Small price. Apply at Montgomery's Music Store. 1w s6

FOR SALE—Small Ford truck just overhauled, two Cord tires on rear. Also a Trailer just made over. Hard rubber tires. Will sell one or both. 121 Vaughan St. Phone 1506. tf j26

FOR SALE—Six room house with electric lights near Haven school. Building for garage. Price $1900. Caswell Agency 9 Congress St. tf j26

FOR SALE—New 1922 Ford touring bought in July, excellent condition. A good buy. Phone Rye Beach 91-3. 2w a28

FOR SALE—Cadillac car in good condition, self-starter, electric lights, very cheap. Tel. 1074-W between 5 and 6 p. m. tf j16

FOR SALE—Toulouse geese, also eggs from same, 1 Emden gander and 1 cross breed gander, light Brahma eggs. Tele Portsmouth 1077-W. tf a1

FOR SALE—A six room house with modern improvements at 45 Gardner St. Inquire at 95 Mechanic St. tf a29

FOR SALE—Hupmobile, overhauled and painted. No time to use it. Call 1781-M. 1w s5

FOR SALE—22 ft. motor boat, 6 h. p. motor, rev. gear and storage battery. No reasonable offer refused. Call at 11 Mechanic street. 1w s2

FOR SALE—21 ft. motor dory, 3 1-2 h. p. Atlantic engine. A. F. Enright, Kittery, Me. 1w s9

LOST, [illegible]

LOST—Sept. 1st, near Newington road, black leather covered note book of statements. Finder please return to Rockingham Hotel. Reward. No questions asked. 1w s2

LOST—Sept. 6, Man's gray mixture coat, in business section. Finder return to Herald office and receive suitable reward. 1w s9

LOST—Between Dover street and Dollar store, a black pocket book containing sum of money. Finder please return to this office and receive reward. 1w s9

LOST—A cane with a silver top on Market St. Call 1631-W. Reward. 1w s6

LOST—Small black kitten. Liberal reward. Neal Motor Co. 1t s5

LOST—Aug. 31, between 6 and 7 p. m. somewhere between corner Summer and State streets to Junkins avenue, Pleasant street to Green's Drug store, a silver filigree drop ear ring. Finder please return to this office and receive reward. 3t s1

LOST—Sept. 3 in Christian Shore district, a gentleman's dark gray coat. Finder please return to 302 Bartlett street and receive reward. 1w s5

LOST—In the shopping district or on Middle street Thursday, a pair of shell rimmed spectacles. Finder please leave with M. J. Elmer at Geo. B. French Co. 1w s1

LOST—Pocket book with identification card in it. Return to Herald office and receive reward. 1w s1

LOST—On the 12.35 Rye car from Rye Center, Aug. 30 between Gray's road and South St., ladies' brown hand bag containing sum of money. Reward if returned to C. M. Smith, 674 Broad St. Tel. 876-J. 1w a31

FOUND

FOUND—Gold watch on the playground. Owner can have by proving property and paying for this ad. Call at 19 Mt. Vernon St., City. 1w s7

MISCELLANEOUS

MADAME HILLIS, Psychic Reader, until Sept. 6th only. 96 Court St. Phone 1310. s1

HEMSTITCHING and PICOTING attachment, fits any sewing machine, priced $2.00. Personal checks, 10c extra. Bridgman Sales Agency, Box 331, Buffalo, N. Y. 2w a29

QUICK CASH
READY to finance the purchase of the home or farm that you or your broker cannot; we pay spot cash to sellers; purchaser pays us in monthly instalments. Chas. G. Clapp Co., 739-743 Old South Bldg., Boston, Mass.

WORKMAN AT THE NAVY YARD IS AWARDED $125

Recommended for His Suggestion on Power Boat Work.

The second award to be made by the Navy Department to a workman at the Portsmouth navy yard for a suggestion that would lead to the improvement of navy standard equipment of installation, goes to William Gouville, a machinist, in the inside crew, who resides on New Castle avenue.

He was recommended by officials of the local yard for his suggestion regarding the improvement of installation in power boats and was given the sum of $125 by order of Secretary Denby of the navy.

Mr. Gouville is a graduate of the Massachusetts Nautical Training Ship Enterprise and came to the local yard from the Charlestown yard. He was formerly attached to the steamship City of Paris and is an expert at gas engine work, which he took up about twenty years ago, after giving up steam engineering. He has worked on the Pacific coast and in various parts of the country.

BRIDGE APPROACH LOOKS MORE IMPOSING EACH DAY

The outlines of the bridge approach and the changes to be made in Mulberry street are now pretty well arranged and the work on the changes is proceeding rapidly.

Bow street will run ona across to State street and Mulberry street will be made into a grass plot. A ten-foot sidewalk is being built in front of the houses on Mulberry street and the foundation is in and the curbing being laid. All of the grading has been done on the approach and loam is being put on top of the gravel base, along the sides and on the grass plots. These will be sowed with grass seed and in time there will be a fine lawn.

The building of the roadway will be started soon and Superintendent Smith hopes to have the road open for travel before the bridge is ready.

REV. C. H. EMMONS HAS IMPORTANT PART

Rev. Charles H. Emmons, a former pastor of the local Universalist church, has recently been appointed as director of the Near East Relief agency's activities in southern California, New Mexico and Arizona.

Mr. Emmons for the past three years has been field director at the Los Angeles headquarters of the American Near East Relief and is widely known in southern California as a religious and welfare worker. Before entering Near East Relief work he served as a director of supplies in the Y. M. C. A. motor transport service in Paris. He resides at 1038 Hobart Boulevard, Hollywood.

HEBREW ASSO. HOLDS MEETING

Much Enjoyment During the Social Session.

A very enjoyable evening was spent by the members of the local Young Men's Hebrew Association at their home on State street, on Thursday evening.

The report of the convention of the Associated Young Men's and Young Women's Hebrew Association, held in New Bedford, Mass., on Sept. 1, 2, 3 and 4, was delivered by David Bander Max Gelman and Joseph Cohen, the delegates. Several remarks were made by the presidnt, Harry Winebaum.

The social part of the evening began with a reading by Edward Sharples of Portsmouth, who impersonated a French-Canadian. Following this, there was a three round boxing exhibition by Nate Siegal, the Portsmouth thunderbolt, vs. "Kid" Schwartz, the Chelsea bear cat. After this came a humorous reading by David Bander. Then there was a 15 minute wrestling match between Young Cohen of Newmarket and Perry (Bull) Sussman of Salt Lake City.

The major bout of the evening, which was a fast three round go, was then held, with "Knockout" Leach of Portsmouth and Micky Bradbard participating.

Refreshments were then served and a general good time was enjoyed by all present.

DASTARDLY WORK

Not until today did I fully convince myself of the completeness of the "gang's" machine to injure me in the contest for Congress. Of the money and the employment of every known agency to take vote from me. The enlistment of men in the employ of the city and other government departments, men who have been helped by me, etc., to do some of the most cowardly work ever recorded. I must not pass it in silence. I felt that the men—outside of three—had interest enough in the welfare of Portsmouth to want to see the local candidate win. When a local man came to the Mayor on Thursday and said they had visited him and laid $50 down for him to do certain work he returned it and told them he regarded the Mayor as Portsmouth's best candidate and refused. Some of the other incidents and the work in the Creek district and what occurred I will detail later. The men holding state offices and positions in the city and were a part of the "dirty work" I intend to unmask. Those who would lend themselves for such work are not fit to be in the service of any community. Can you imagine who here in Portsmouth would travel into every town to injure me? Can you guess their names? One of these men I see almost daily, and he has been a daily visitor on the street with me. It is this type that must be known to the people. F. W. HARTFORD.

The marine barracks will not put a football team in the field this Fall.

CITY TO BUILD FOUNDATION FOR GREENLAND ROAD

The Board of Public Works are to begin construction of the Greenland road from a point just beyond the Sherburne road, where the present construction work terminates, to a point on Midle Road where the permanent pavement ends. An agreement has been reached with the state and for Fderal aid, the city, however, to build the foundations. It is planned to raise the grade of the road materially in some sections and in places where the ground is inclined to be wet a substantial foundation is to be laid. Field stones will be used for the foundation and this wil provide for drainage at the same time.

The board is now getting ready and as soon as the proper authorizations is received the work will be started and it should furnish employment for a good sized crew of men.

It is hoped to have the work done this fall as far as the binding surface and to put the asphalt surface on next spring.

SCHOOLS TO OPEN MONDAY WITH BIG REGISTRATION

The schools will open on Monday for the fall term and the registration in the public schools is expected to be some larger than last year. The outlook is for a big registration at the High and Junior High schools and there is also a prospect that the kindergartens will be somewhat increased.

St. Patrick's school will open at the same time as the public schools and there will be as big a registration as last year.

Supt. Shaylan has been busy getting his teaching staff ready and he has filled all of the vacancies in the High and Junior High, and also a number in the lower grades. Some twenty new teachers will appear at the High and Junior High.

The Haven kindergarten will open at the Manning Street school until the new addition to that building is finished. The work on the addition is well along, but it will be a few weeks before it will be ready to open.

JUDGE LOCKE'S FUNERAL HELD

The last sad rites over the remains of Judge James W. Locke of Jacksonville, Fla., and Kittery, whose death occurred on Wednesday at his summer home in the latter town, were largely attended by relatives and friends. The funeral took place from his summer home in Kittery on Friday afternoon at two o'clock, the service being conducted by Rev. Dr. G. L. Hanscom of New Castle, assisted by Rev. John E. Everingham, pastor of the Second Christian church, Kittery.

The Masonic Quartette rendered "Abide With Me," and "Still, Still With Thee." Acting as bearers were George D. Boulter, Hon. A. B. Cole, Alexander Dennett, William Hobbs, Hon. Horace Mitchell and Arthur H. Locke. The floral tributes were beautiful and in profusion and testified to the high regard in which the deceased was held. Interment was in the family lot in Orchard Grove cemetery, Kittery.

The funeral arrangements were in charge of James T. Webber of Ham's Undertaking Rooms.

LITTLE BUT SERIOUS

Automobile lamps, the tiny bulbs you burn in your head and tail lamps are little things; but the lack of them may prove most serious.

Ordinary regard for the safety of fellow motorists, pedestrians and one's own car should be sufficient to assure lights being in perfect order always. The law demands it. Too often, however, we see "one-eyed" cars rolling over our streets and country roads. One lamp has "burned out," but which lamp is it? The left or the right? If we guess wrongly, an accident is possible, both parties will suffer—the innocent with the guilty.

Tires are big things compared with lamps—but we always carry a spare. Why not carry a few spare lamps? It's safer and you will suffer no fines or regrets.

John Leary and Patrick Murphy passed Friday night at their homes in this city and left Saturday morning to take up their studies at the Oblate Scholastuate at Washington, D. C.

ASKED TO LOCATE 2 MISSING MEN

Portsmouth Red Cross Seeks Information in Behalf of Relatives.

The Red Cross in Portsmouth has been asked to assist in locating James Arthur Knight, who has not been heard from for the last two years. At that time he wrote to his sister in England that he was on a farm in New Hampshire, but attempts to locate him have been unsuccessful.

Another appeal which is especially pathetic is that of a mother trying to find her son, who left home ten days ago. The boy was in the World War and has since been receiving medical attention from the government for mental trouble brought on by his experiences in the service. When last seen he was wearing a brown mixed suit, cap of grey mixture, dark necktie, green and white shirt, brown shoes and soft collar. He is five feet eight inches in height, of slender build with black hair, dark eyes and has heavy eyebrows.

Anyone having information regarding either of these men will confer a favor by communicating with the Red Cross office, which is located in the County Court House on State street. Telephone 172.

KITTERY MAN IS READY TO ACT ON P. D. & Y. PLAN

Many business men have highly commented on the stand taken by George D. Boulter of Kittery on the matter of financial support for the Portsmouth, Dover & York railroad. Mr. Boulter has been outspoken in every public movement and looked upon as a hustler. During a recent discussion of the project, he took a most active part.

He asserted that he would be one of any number of business men of the communities served by the road to subscribe a sufficient amount of money to make the road an insured business asset for the business men interested. He felt that some action should be taken on the matter and Receiver Melson given an idea of what he could expect from those most interested in the project.

The statement has met with very favorable comment and it is expected something will come from it.

Local Dashes

The last day of school vacation.

Monuments, gravestones. J. H. Dowd Co. C. F Dowd Mgr. Tel. 1647-M. 92 Market street.

Wonderful weather, but with a little touch of Fall Friday.

C. GRAY
FOR COAL.
PHONES 69-1700

Wood of all kinds for sale. Phone J. Regan 662-W.

Water proof shopping bags 39 cents at Coleman's Drug store. 2t s8

The contractors are engaged in putting the final surface on the state road through Newington.

Have you all the outlets you need to connect your various appliances to? Portsmouth Electric Shop. tf s7

FOR SALE—Blind, sash and 2 wagons, boards and lumber. Harry J. Freeman, 876 Islington St. a191f

One is more impressed with the imposing appearance of the bridge approach the more one studies it.

Milk chocolates 49 cents lb. Jelly Drops 19 cents lb. Jordan Almonds 39 cents lb. for the week end at Coleman's Drug store. 2t s8

There is still a good sized crew working about the Wentworth Hotel, getting things ready for winter.

Fire Insurance when you need it. Ten strong companies. Caswell Agency. Tel. 481-W. 8 Congress St. tf j14

Hard and soft wood pine limbs. Francis P. Clair, Cate St. Tel. 1507.

Florence Marshall Walker, teacher of piano and accompanist, will receive pupils at 54 Highland St. Tel. 1146-M. 2t s9

Taylor dining room 19 Ladd St., is the place for home cooking. Regular meals served at all hours at a reasonable price. Phone 1528. tf j17

CRAWFORD FURNACES. Sheet metal work and jobbing. C. W. Taylor, No. 2 Richmond St. Tel. 1339. 12t s1

For information on the cost of using electrical appliances call the Portsmouth Electric Shop. tf s7

BURGLARS MAKE ANOTHER HAUL AT YORK HARBOR

Burglars are apparently still working along the coast and another break is reported from York Harbor. The summer home of George M. Morgan of Boston was entered some time Tuesday night and a diamond bracelet valued at $1300 was taken together with a sum of money and some lesser pieces of jewelry.

The break was not reported, but detectives were brought into the case, although so far no clews have been found. The break was similar to the first reported at York and that at the Matthews and Swift houses at Rye Beach. It was not discovered until the servants came down in the morning. The thief or thieves entered the bed room of Mr. Morgan and took a roll of bills out of his trousers pocket, and the jewelry from a dressing table. No one in the house was awakened and no clew as to how the thieves got away were found.

The Morgan home was formerly the summer estate of the late Ex-Gov. Frank H. Rollins.

FUNERAL NOTICE

The funeral of Mrs. Mildred M. Heffernan will be held from the home of Christopher Heffernan, 378 Thornton street, Monday morning at 8 o'clock, with a High Mass of Requiem from the Church of the Immaculate Conception at 8.30.

Mr. and Mrs. Harry Downing have been passing several weeks at their camp in Fryeburg, Me.

TAXI
CALL 22

CHATS WITH YOUR GAS MAN

All types of gas hot water heaters have one requirement in common: they must be kept clean. Of course a hot water heater will keep on supplying you with hot water month after month without any attention whatever, but it will use less gas if you keep it clean.

Here are some general hints which will be found useful:

Keep copper coils bright and clean.

Use a brush or cloth for this purpose once a week or so.

See that door fits closely when closed.

The gas flame should be blue.

A yellow flame indicates that the burner is not getting enough air or the flame has "backfired" into the air mixer.

If the gas flame pops when you turn it off, your burner is not regulated properly.

Do not heat more water than you need.

Do not neglect to turn off the gas the instant you have enough hot water.

PORTSMOUTH GAS CO.

PORTSMOUTH HORSE THIRD

In the Free-for-All pacing match at Lewiston Tom McWilliams horse, R. H. Brett, the favorite in the feature event, finished third after beating out Peter Look and Col. Bidwell in the opening heat. The purse was $2,000. The summary:

Peter Look, b. g. by Peter The Great (Fleming) ... 2 1 4 1 3 1
Col. Bidwell, b. g. by Col. Forrest (Johnson) ... 4 3 1 2 1 2
R. H. Brett, b. g. by Wa... ponce (McWilliams) ... 1 2 3 4 2 ro
Silver King, ch. g. (Dore) 3 4 2 3 ro
Time—2.13 1-2, 2.09 1-4, 2.09 3-4, 2.10 1-2, 2.14 3-4.

HEARING IS SET FOR TODAY

(By Associated Press)

Washington, Sept. 9.—Hearing of the suit brought by the International Brotherhood of Electrical Workers, one of the seven railroad shopcrafts unions now on strike, for a restraining order against enforcement of the government's temporary injunction to prevent interference by the union with interstate commerce in their prosecution of the strike, was set for today before Judge Bailey, in the District of Columbia Supreme Court. Decision to proceed with the hearing on the date originally set was reached yesterday.

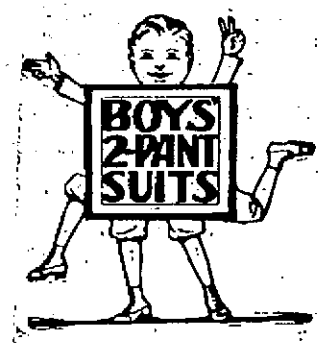

"When it comes to wear and tear on a suit it seems as if a boy was all legs." Sure the pants are first to peter out, so our two pants suits are lifetime economy. For boys from 8 to 16 years, $7.50 to $15, buys a two pants suit that will add to the popularity of this store.

HENRY PEYSER & SON
Featuring "Stein-Bloch Smart Clothes"

PRYOR-DAVIS COMPANY PORTSMOUTH, N.H.

Flash Lights
With Fresh Batteries
PRYOR-DAVIS CO.
THE OLD HARDWARE SHOP
36 Market Street, Portsmouth, N. H.

Always Something New. Trottier's Shoe Dept.

Today It's School Shoes

Starting them right is one-half of their pleasure and success at school. Here we fit their feet carefully with comfortable, well made shoes of known quality.

THE EDUCATOR SHOE in sizes 9 to 13½, is a splendid proposition for both young boys and girls—priced at $4.00.

THE BROADWALK for misses and children is another standard make that has stood the test—$3.50, $4.00, $4.50.

And this Fall—EDUCATORS FOR BOYS—sizes 1 to 5½—$5.00.

Other makes, too.

Also Rubbers to fit.

COME IN—LOOK AROUND—NO OBLIGATION TO BUY
TROTTIER'S
22 High Street. "We're on the Square." 5 Congress Street.

FORD
Buy Now

The 16th of September is fast approaching and as yet we have received no word that the Ford Motor Co. will change its plans about closing on that date.

We have not been able to build up any reserve supply of Ford Cars to take care of the demand after the 16th of September. We can, however, take care of the orders that we receive in the next week. Don't delay! Place your order with us today and avoid disappointment.

Brooks Motor Sales
Hanover St. (Foot of Pearl)
FORD. LINCOLN.
OPEN EVENINGS.

Lubriko Greases
For Grease Cups, Transmissions and Differentials. Will not freeze at 25 below zero. See demonstrator in our window.
H. T. WENDELL, 2 Market Square

PIANO FORTE TEACHING
Season of 1922 and 1923
Miss M. B. GREEN resumes Piano Forte teaching Sept. 11. Special attention given to beginners as well as advanced pupils. For appointment address
M. B. GREEN,
21 Madison St., Portsmouth, N. H.
Tel. 161-W. h s2, 1m

SALESMEN WANTED
To Sell our $23.50 Made-to-Measure Suits and Coats. A good opportunity for right man. One with Auto preferred. Inquire at our Portsmouth Branch, 250 State Street.
I. M. BALDWIN CO.
49 Beach St., Boston, Mass.

$4,000
BUYS
Seven-room house, hot water heat, bath, electric lights, large lot with barn and shop building, suitable for small house. On Marston street, near Wibird street.

$3,500
BUYS
Six-room house in Kittery, Me. New house with furnace, in central location on good lot.

Frank D. Butler
EXCLUSIVE AGENT.
Real Estate and Insurance.
5 MARKET STREET.